



—It's Fair Time!
It's been a hectic couple of weeks at the Chelsea Fairgrounds as volunteers put the pieces together for the 59th Annual Chelsea Community Fair. Above, Jeff Layher, left, works on a gate at the Main Arena, which has been expanded this year. Right, Ken Schiller and his son, Brian, begin the process of installing livestock stalls in one of the barns. The fair gets underway Aug. 20 and runs through the 24th. For detailed information about the fair, see the special section in today's issue.



Bill Wescott recommended as new Beach school principal

Chelsea Schools Superintendent Ed Richardson indicated Tuesday afternoon that Bill Wescott, principal at North Elementary School for the past 12½ years, will be recommended to the school board Monday, Aug. 19 as permanent principal at Beach Middle School.

Prior to being principal at North School, Wescott taught for nine years in Chelsea.

If, as expected, the board approves Wescott's hire at Beach Middle School, that will mean a shift in school plans, according to Richardson.

Wescott has been serving as interim Beach principal for the past month, in addition to other responsibilities, as the school system sought a permanent middle school principal.

This spring, it was announced that Wescott would give up his position at North Elementary School to oversee construction of the new Pierce Lake Elementary School and eventually be its principal when the school opened its doors in the fall of 1997.

Sharon Whitmore has been hired to succeed Wescott at North Creek Elementary. Wescott's near certain appointment as Beach Middle School principal will necessitate two changes.

First, Richardson and other administrators will need to assume more responsibility for the construction and preparation of Pierce Lake Elementary School, since Wescott cannot alone oversee the new elementary project along with new middle school duties.

Second, another elementary principal for Pierce Lake School will need to be hired.

Richardson said he would reassess the position at Pierce Lake Elementary in terms of the school district's needs and the new principal's responsibilities before posting the position.

The superintendent expected to post the opening at Pierce Lake Elementary by October or November, hoping to hire a new administrator in

January of next year.

Richardson further said that once Wescott applied for the Beach position, he became the best choice among a strong field of candidates.

"He's an outstanding administrator," Richardson said, adding that Wescott was highly regarded for his work during tenure as North Elementary School principal.

The Beach teaching staff involved in the interviewing process, Richardson explained, felt that Wescott was the best fit for the position.

According to Richardson, Wescott recently made the decision to apply for the Beach Middle School post after enjoying the challenges of middle school as interim Beach principal.

Wescott could not be reached for comment before this edition went to press.

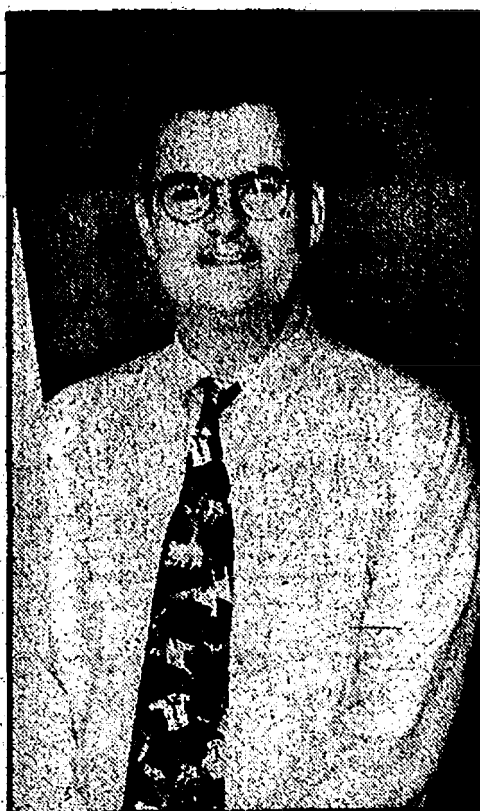

Bill Wescott is likely to be named principal of Beach Middle School.

School registration scheduled

All schools in the Chelsea School District are looking forward to beginning the 1996-97 school year. All buildings will begin on Tuesday, Aug. 27.

Parents registering students at the elementary schools should contact South Meadows at 475-3715 or North Creek at 475-3714.

South Meadows student orientation for new students will be held on Tuesday, Aug. 20, 9:30-10:15 a.m. (grades 1-3) and 10:15-11:00 a.m. (grades 4-5).

North Creek Orientation will be held on Wednesday, Aug. 21. Grades 1-3 grades will be at 9:30-10:15 a.m. and grades 4-5 will be at 10:15-11 a.m. This orientation will help children make a smooth transition to the elementary schools.

Students attending Beach Middle School are welcome to register today, Aug. 15 or Friday, Aug. 16 from 9 a.m. to noon or 1 to 3 p.m.

All middle school students will receive their own personal planner the first day of school. Parents are encouraged

to review and acquaint themselves with the student handbook, which is part of the planner. The planner also includes school policies and operational procedures at Beach School.

Chelsea High School will register new students on Thursday, Aug. 15 and Friday, Aug. 16. Registration will take place by setting up an appointment with a high school counselor. Please call Diane Kyte at 475-9131 for an appointment.

All new entrants of the Chelsea School District must comply with Michigan law regarding immunizations, and must provide the school with record verifying that proper vaccinations have been obtained. Parent involvement is encouraged in the schools and parents are asked to accompany new students when registering.

Please help the school district ensure students a smooth beginning to school by registering before the week of Aug. 26.

No county-wide PDR proposal to be on ballot in November election

By Kevin Bull
Special Writer

Chelsea area voters won't see a countywide purchasing development rights (PDR) proposal on the November general election ballot.

The Washtenaw County Board of Commissioners voted unanimously (15-0) against the proposal at its Aug. 7 meeting.

However, after more than two hours of discussion—including 22 speakers during citizen participation—the board approved a resolution to further explore the idea of PDR in Washtenaw County.

The resolution, drafted by commissioner Dave Monforton of Ann Arbor, directs the county administrator to develop a Farmland and Open Space Preservation Program through an Agricultural Lands and Open Space Task Force that would present a plan for review and endorsement of the board in May 1997.

"Part of the reason we were not able to put it on the ballot as quickly as proponents wanted was that the Board of Commissioners were pretty much left out of the process and not really informed until June," Washtenaw County Commissioner Joe Yekulis said.

"That didn't allow us enough time to develop and analyze all the issues. We feel that this compromise will provide us enough time to properly study it and give us an opportunity to come up with a concrete solution by next year."

Monforton's resolution, which mirrors the Washtenaw County Planning Commission's recommendation to the board, except for a May deadline instead of December 1997.

The task force will be appointed by the Board of Commissioners and consist of four commissioners, planning commission representatives, local government officials and planners, several communities and members of the general public.

"People need to understand that not putting it on the ballot doesn't mean we don't see its importance," Yekulis said. "It means we are interested in pursuing the process and including all the stakeholders."

"We also didn't have enough time to study the long-term effects of a countywide program. Even the early consensus of the board in June was that we couldn't do it this soon."

Another reason for not putting a countywide PDR proposal on the ballot is that Corporation Counsel said the board didn't have the legal authority.

In fact, Peninsula Township in Grand Traverse County is the only township in Michigan with a PDR program. None of the state's 83 counties has instituted a PDR program.

"The only impact a county-wide PDR would have on the Village of Chelsea would have been taxing residents to preserve agricultural lands and open space on the village outskirts," Yekulis said. "And there's no guarantee those outskirts would have been among the county's first choices to protect, either."

But Yekulis said he thinks

township PDR proposals will appear on the ballot for Sylvan and Superior townships in November. Sylvan's proposal will focus on preserving agricultural land, and Superior will primarily protect open space.

"But even if a proposal makes it on the ballot, the voters could still reject it," Yekulis said.

Sylvan Township won't propose PDR

Somewhat surprisingly, the Sylvan Township Board decided at its Aug. 7 meeting that no Purchasing-Development-Rights proposal would appear on the November election ballot for township voters to approve or reject.

Among those surprised were members of the Sylvan Township Planning Commission and the Washtenaw County Commissioners.

The Sylvan planning commission recently made a recommendation to the township board that it take whatever steps necessary to place a PDR proposal before voters this fall.

And according to commissioner Joe Yekulis, county commissioners expected that Sylvan would be one of two townships whose local PDR programs would be studied by the county.

Sylvan planning commission chairman Bob Lange said the township board's decision was a surprise and a disappointment, but not, in hindsight, unexplainable.

"At first I was very surprised when they denied it, then on reflection I understood it. The board wanted more information," Lange said.

The township board, Lange said, was not well acquainted with PDR and didn't want to approve something that wasn't well understood. Further, he indicated that the planning commission should bear some responsibility for the confusion.

"We didn't present our case very well. We just assumed they understood it," said a disappointed Lange.

Sylvan Township Trustee Reuben Lesser, Jr., who opposed placing PDR on the fall election ballot, said the township board wasn't sufficiently knowledgeable about PDR to justify pushing the issue ahead.

"I don't think anybody knows enough about it. How can I support putting it on the ballot when I haven't seen the specific proposal?" Lesser said.

Lesser explained that he hadn't seen the final language that would go into a ballot proposal and that the township board hadn't had the opportunity

to study PDR adequately.

"There's too many unknowns at the present time," Lesser said. "I want (the final language) in writing, a final draft before I would consider putting on the ballot," he continued.

Lange explained that he hoped to continue pursuing the issue, possibly addressing the township board and supplying more and more detailed information.

Lesser indicated he would be open to considering PDR in the future.

"The concept is probably worth pursuing," Lesser said.

Kids' events start Tuesday

Tuesday, Aug. 20 will be a big day for children at the Chelsea Community Fair.

The Children's Parade begins at 5:30 p.m. from the parking lot behind the courthouse and Common Grill.

Children will walk and ride decorated bikes and wagons down West Middle Street to Wilkinson, then continue from there to the Fairgrounds. The rules prohibit horses or gas powered vehicles.

The Children's Parade is sponsored by the Chelsea Kiwanis Club and Chelsea High School Key Club.

Once the parade reaches the Fairgrounds, even more fun begins.

In front of the main arena, sack races for four to 12 year-olds, three-legged races for six to 12 year-olds (divided into three different age categories), and a tricycle pull for nursery school age children will be offered.

Children five years old and younger are in for still more fun if they participate in the money find, discovering money hidden in a pile of sawdust.



—First Sign of School—

High school sports practices started Monday throughout Michigan in preparation for the fall season. Above, Chelsea Head Coach Gene LaFave had his varsity team on the field to practice a little footwork. School starts in Chelsea the last week of August.

The Chelsea Standard

Established 1871

BRIAN HAMILTON General Manager/Editor
MICHELLE ROGERS Associate Editor

SCOTT BISHOP
Staff Writer

GINGER HADLEY
Advertising Consultant

FRAN GERBER
Advertising Consultant

LYDIA JOHNSON
Production Coordinator

SARAH STEELE
Customer Service

DONNA ANGERS
Production



The Chelsea Standard and The Dexter Leader are published every Thursday by Heritage Newspapers. Business office at 101 N. Main, Chelsea, Mich. 48118. Periodical postage paid at Chelsea, Mich. 48118 under the Act of March 3, 1879. Postmaster: Send address changes to The Chelsea Standard/The Dexter Leader, 101 N. Main St., Chelsea, Mich. 48118. Office hours are: 8:30-5:00 M-F.

Information 313-475-1371/FAX 475-1413
E MAIL CD4news@aol.com

Subscription Rates:
\$20 per year

Deadlines:

Press Releases: Monday, noon
Display Advertising: Monday, 5 p.m.
Classified Advertising: Monday, 4 p.m.



National Advertising Representative
MICHIGAN NEWSPAPERS, INC.
827 N. Washington Ave.
Lansing, Mich. 48906

Opening Remarks

By Brian Hamilton

The last big local splurge before school starts gets underway next week in the form of the annual Chelsea Community Fair. You may not know it, but Chelsea's is the largest community fair in Michigan.

I've attended the fairs regularly for about a dozen years, ever since hooking up with The Standard. It's always fun, although when you're covering an event—any event—you tend to look at it differently than the average spectator.

I'll never forget my introduction to the fair. We first moved here on Friday of fair week and had no idea the fair even existed. Saturday morning we awoke to find out Park Street driveway blocked by horses.

The biggest enemy or best friend the fair has, in any given year, is the weather because it has such a major impact on attendance. Over the last decade or so there have been a couple of fair weeks that have been cold and wet and attendance has fallen flat.

One year there was so much rain my car got stuck in the parking lot and nearly had to be towed but a couple of kind athletic boosters helped give me a push. That may have been the same year I nearly froze while watching both Ladies Day on Friday morning and the fair queen program that evening as wind whipped through the arena.

Most years the weather is good and the fair thrives. I can't remember the last time it rained for...well, I don't want to jinx it.

Best rumor I've heard about this year's fair is the Western Washtenaw Republicans were trying to find an elephant to tag along with them in the parade. Maybe U.S. Rep. Dick Chrysler, always the self-promoter, could play the role of Tarzan. (I give

Chrysler a hard time for a lot of good reasons but I will hand him this—he's been to Chelsea probably more than all the rest of our representatives combined.)

This year's fair parade does figure to be loaded with politicians. We could see the fabulous Democratic trio of State Sen. Alma Smith, State Rep. Mary Schroer, and Chrysler's challenger, Debbie Stabenow. I know where they could get a donkey as I've seen one right across Freer Road from Chelsea High. Uncle Apollo, as you can read in this week's column, tried to get the Top Donkey (you might have another term for him), or at least his daughter, but it didn't work out.

Even if you've never seen them, you can always recognize the politicians because they're the only ones trying to shake your hand or give you leaflets rather than something worthwhile like Tootsie Rolls or Starburst.

Politicians of all sorts should love the Chelsea Fair because it shows the best a community has to offer.

The fair is totally self-sustaining. It receives no state, federal, or even village money.

The fair is staffed totally by volunteers and the work goes all year. In the few weeks leading up to the fair, many volunteers put in eight-hour days at the fairgrounds, before and after their own eight-hour jobs. Some don't even bother with work and go directly to the grounds.

Fair week itself is almost around-the-clock work for a number of people.

I'm sure I can speak for many people when I say thanks to the fair board and all those volunteers who work their behinds off to give the rest of us a good time.

It should be another fine week.

Uncle Apollo

Sometimes I hate politics. Here the Chelsea Fair is about to begin and I had hoped to give the village a wonderful surprise, but I couldn't pull it off. I'll bet if I had been successful in my bid for Village President the story would have been different. Anyway, the following letters should tell the tragic story. (The following letter was written before Mr. Apollo began writing for The Chelsea Standard.)

Arthur Apollo
September 6, 1995
President Bill Clinton
1600 Pennsylvania Ave.
Washington DC 20500

Dear President Bill:

I'm a columnist for the Chelsea Review, a paper that serves the area around Chelsea, MI. You may have heard of our paper. If not, I've enclosed an issue for your enlightenment.

I'll get right to the point since I understand how busy you must be with all the stuff you have to do. My publisher and I were sitting around one day and we noticed that our village and your daughter have very similar names. Well, we have this fair parade on August 24 next year, and you'll be on the campaign trail and we thought it might be a good idea for Chelsea to be the Grand Marshall of the fair and

to bring you and the First Lady.

We'd build a really cool float for your family if you could show up. It might even help to swing a lot of the local Republican voters. Please let us know as soon as possible so we can plan accordingly.

A few details. Chelsea (the village) is just west of Ann Arbor, so there's lots to do if Chelsea (your daughter) gets bored waiting around for the parade. It can be really hot, or wet, or even cold around fair time so bring a variety of clothing. Insects usually aren't a problem since the floats move pretty good.

Oh, and the float riders usually throw candy to the kids. I was thinking red, white, and blue bon-bons might be nice. We can make them for you so you don't have to bring your own. And Chelsea residents are pretty friendly people so you might not need to bring all those secret service people, but I'll leave that up to you.

Oh, and we have a couple of great bed and breakfast places in town.

My publisher and I are really excited about this plan, so please let us know as soon as possible. We'll get the red carpet shampooed as soon as we hear from you.
Very Truly Yours,
Arthur Apollo

THE WHITE HOUSE
WASHINGTON
January 3, 1996

Mr. Arthur Apollo
Chelsea Review
Post Office Box 119
Chelsea, Michigan 48118

Dear Mr. Apollo:

Thank you for inviting President Clinton to participate in the Chelsea parade. The President has asked us to convey his appreciation for your kind offer.

At this time, we are unable to make a commitment to your request. However, we will keep your invitation on file for further consideration as the date of this event approaches. Please be assured that we will contact you if it is possible for the President to participate in the parade.

On behalf of the President, thank you again for your thoughtful invitation. We encourage you to contact our office if we can be of further assistance.

Sincerely,

Stephanie S. Street
Stephanie S. Street
Director of Scheduling

Anne Walley
Anne Walley
Director of Scheduling

SSS/AM/mxc

Also join our VIP Frequent Lunch Program. Buy 12 lunches, get the thirteenth FREE. Good for Dine-In or Take-Out. Ask for a VIP card at your next visit.

Chinese Tonite

1127 S. Main St. • Chelsea, MI
475-3797

Mon.-Thurs. 11-10, Fri. & Sat. 11-10:30, Sun. 11:30-9

Thank You
Mr. and Mrs.
Gary Hofing
For Buying My
1995
Fair Lambs
Tara Koch



Thank You
Polly's
and
Dufble Feeds
For Buying My
1995
Fair Lambs
Melissa Koch

Thank You Chelsea Community
Hospital and Dufble Feeds
For Buying
My 1995
Fair Lambs
Kevin Fletcher

Letters to the Editor

Drolet's efforts did save Dexter Township

It must be very frustrating for our Dexter Township Supervisor Jim Drolett to spend 12 years battling people opposed to improving the environment of, and the way of life in, Dexter Township, to find that of the many residents who have benefited from his efforts, only 283 cared enough to vote for him this past election.

Most of his opposition was due to our Multi-Lake Sewer Project.

If our school systems were run the same as some of the sewer system opponents suggest the sewer system be run, only the people sending the kids to school would pay for the school system.

Like having good school systems that all benefit from, having lakes that can be used by all, clean enough to swim in, and reasonably free of

weeds should also be important.

If today, the Washtenaw County Environmental Health Department could issue violation tickets to all township septic systems that do not meet all of the present-day requirements—that exist because the were proven necessary for our good health—Dexter Township would be in serious trouble.

Upon placing our homes on the market for sale, we would find signing the Michigan Sellers Disclosure Act statement concerning the working order of our septic tank and field very difficult.

We feel that Jim Drolett's efforts those of the others on the township board did "save Dexter Township" and we hope our vote or lack of it did not send the wrong message to the next supervisor of Dexter Township.

Frederick J. Neck
Robert E. Neck

Huron Camera Custom FrameCenter

Get 40% off
any custom frame
with a complete order.

We specialize in:

- *custom-mating
- *museum quality framing
- *canvas stretching
- *needle point
- *laminating
- *and much more

Also, come and see our fine
selection of limited edition prints
sale ends August 31, 1996
8060 Main St, Dexter (313)426-4654

In an instant
a stroke can
change your life
forever

American Heart
Association
Fighting Heart Disease
and Stroke

Reduce your risk factors

GM PURCHASED CARS

1995 CHEVY GEO METRO, 4-dr., 9,700 ml.	\$10,900
1995 CHEVY LUMINA, 4-dr., 27,000 ml., 3 choices	\$13,900
1995 PONTIAC GRAND AM, 4-dr.	\$12,500
1995 BUICK CENTURY, 4-dr.	\$12,500
1994 CADILLAC DEVILLE SEDAN, 22,000 MI.	\$23,900

QUALITY USED CARS & TRUCKS

1995 PONTIAC FIREBIRD	\$13,900
1995 BUICK RIVERA, 27,000 MILES	\$20,900
1994 CHEVY IMPALA SS	\$20,900
1994 OLDS CUTLASS SUPREME, 4-dr.	\$11,900
1994 CHEVY LUMINA, 4-dr.	\$11,900
1993 BUICK SKYLARK, 2-dr.	\$8,995
1993 GMC SAFARI VAN	\$9,995
1993 CHEVY 1/2 TON EXTENDED CAB, 4x4	\$17,900
1992 BUICK REGAL, 2-dr., 24,000 MILES	\$10,500
1992 CHEVY CAPRICE	\$7,995
1992 OLDS DELTA 88, 4-dr.	\$11,500
1992 OLDS ACHIEVA, 4-dr.	\$8,995
1992 CHEVY LUMINA, 2-dr.	\$9,995
1992 FORD AEROSTAR	\$9,995
1991 BUICK LASABRE, 4-dr.	\$10,900
1991 CHEVY 1/2 TON PICK-UP	\$5,995
1991 OLDS CUTLASS SUPREME, 4-dr.	\$7,995
1990 CHEVY S-10 BLAZER	\$10,900
1989 BUICK REGAL, 2-dr.	\$4,995
1989 FORD VAN	\$3,995
1987 JEEP STA. WAGON	\$5,995

QUALITY USED CARS & TRUCKS

Call Dave, Fred or Troy

FAIST MORROW



"WHERE THE QUALITY USED CARS ARE FOUND"
1500 S. MAIN ST.
CHELSEA, MI

Open 'till 8:00 p.m.
Mon. & Thurs., Open Sat. 9-3

(313) 475-8663

ROBERTS GLASS

Care Free Days of Summer

FREE Mirror Reglue
FREE Installation on Wiper Blades (many in stock)
FREE Stone Chip Repair (insurance approved)

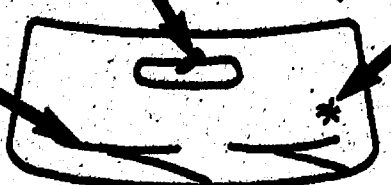

- ➔ Outside Mirrors \$5.00 Off-Installed FREE
- ➔ FREE Mobil Service
- ➔ FREE Pick up and Drop Off Service (limited area)



475-5811

610 E. Industrial

Mon.-Fri. 8 a.m.-5 p.m.

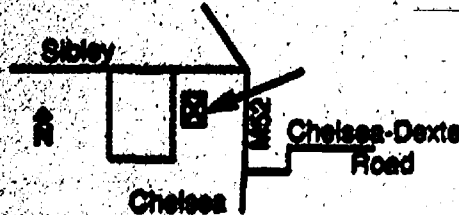



Superintendent's Corner

By Edward Richardson
Chelsea School Superintendent

By now, most of us have seen the progress being made on our new Pierce Lake Elementary building located at the northwest corner of Freer Road and Old U.S. 12. Although the site is presently brown, can you imagine the future beauty of this site with green grass, soccer, softball and baseball fields surrounding a well landscaped K-5 elementary building?

Most Chelsea people know the scope of our school construction project. But, for those just moving into the district, here is a summary.

The Chelsea School District is using the \$45 million generated by the bond approval of June 1995 to construct a new 9th-12th-grade high school and a new K-5 elementary school. In addition, both South Meadows (K-5) and North Creek (K-5) will be renovated along with Beach Middle School (6-7-8) and our present high school site, which will be converted to a community education and administrative service center.

All school sites will be improved in some way. Kingscott, our architectural firm located in Kalamazoo, has designed all of our projects. They have provided professional consulting and guidance as we describe our educational needs.

Our 56,000-square-foot elementary and 200,000-square-foot high school should not only beautify our community; they should provide the space we need for our growing student population. The renovations being planned will give each of our buildings a new look and increase function. The \$3.5 million earmarked for technology can ignite new enthusiasm for learning and connect us to outside resources.

Granger Construction (Lansing, Mich.) is serving us by providing construction "management" for the district. Some have asked me if they gain financially if we cut costs on our project; the answer is "no." Granger Construction is on a fixed "not-to-exceed" contract which neither benefits nor penalizes the firm for reducing construction costs. Any cost savings return to the school district for reallocation within our total project.

Presently, the bidding environment is not in our favor. Many contractors are busy, so bids are higher than last year. Therefore, Granger Construction is assisting us to work with contractors to use "value engineering" to get the most for our money.

Our construction goals have not changed since the passage of the bond. We want to build and renovate our buildings to provide the space we need for students, the quality materials we need to reduce operational maintenance costs, the program areas that reflect our school community commitment, and the technology necessary to deliver a modern curriculum. The goals are being accomplished.

The next two years will be filled with improvements. The future is bright!



—Senior Trip—

Chelsea Seniors traveled to Sandusky, Ohio for a luncheon cruise July 22. Pictured enjoying the Lake Erie scenery are Mary Leonard, Flo and Ed Nowaryta, Clyde and Maryann Myers and Marge Greenmyer. Forty-seven people enjoyed a delicious buffet and also toured a winery on the way home.

Beach band to march

Beach Middle School seventh and eighth grade band students will march and play in two parades next week.

Tuesday, Aug. 20 and Saturday, Aug. 24 the Beach marching band will perform in Chelsea Community Fair parades.

A rehearsal is set for Tuesday, Aug. 20 from 9 a.m. to 10 a.m. in the Beach Middle School band room.

Band members will meet in uniform in the parking lot behind the Common Grill at 5 p.m. Tuesday, Aug. 20 before

marching in the Children's Parade.

The Beach band marches again Saturday, Aug. 24 in the Fair Parade. They will meet at 12:30 p.m. on the corner of Harrison and East Streets before marching.

Band shirts may be picked up after the Tuesday rehearsal. The full uniform is a white band shirt, white shorts, white socks and white shoes.

For more information contact Krista Blomgren at 475-3717 or (517) 458-4805.

Fair Queen candidates to appear at Concert in the Park Sunday

Chelsea Community Fair Queen candidates will make their first public appearance at the Concert in the Park on Sunday, Aug. 18. They will be dancing to "Boogie Woogie Bugle Boy." The eight contestants are Sally Walters, Michelle Eldred, Aubri Shere-

met, Andrea Laszyca, Rianne Jones, Elizabeth Menge, Shannon Longe and Amanda Warren.

The community is invited to attend the talent portion of the competition, which will be held Monday Aug. 19 at 7 p.m. in the George Prinzing Auditorium at Chelsea High School.

The contestants will be very busy during fair week and very visible all week. They will participate in the Children's Parade, help with the livestock shows and auction, have the Queen's lunch at Gina's Cafe, the Saturday parade and of

course the Lion's Club dunk tank on Saturday afternoon.

The community is also invited to attend the final competition and Fair Queen crowning on Friday, Aug. 23 at 7 p.m. in the newly enclosed arena at the Chelsea Fairgrounds.

Free Estimates
SEWER LINE HOOK UP
Ostlund
Plumbing, Heating & Cooling Inc.
PINCKNEY WESTLAND
(313) 878-3434 (313) 729-1300
Now Serving Dexter area

Support your local businesses

Epiderm Salon
\$10 Off full set of nails
(reg \$45⁰⁰)
OR
\$5 Off fill-ins (reg-\$20⁰⁰)
Acrylics • Gels • Fiberglass
Mon.-Tue.-Thurs. 4-8
(313) 913-0948
6055 Jackson Rd.
Expires 9-15-96

THE TRAVEL COLUMN
with Joy Leitz

HAWAII: BACK TO THE BIG ISLAND

For a while there, you didn't hear as much about the island of Hawaii. Among the trendy set, the largest of the Hawaiian islands seemed to lose a bit of ground to some of the other, lesser-known islands in the chain. Well, here's news for anyone who ditched Hawaii for someplace else, or who never ventured there in the first place for fear of bumping into one too many T-shirt shops: Hawaii may be the best biggest-little secret going. You want a more rustic, truly Hawaiian vacation? Check out one of the island's bed and breakfast accommodations, there's sure to be one to fit your personal style. Looking for nature in the raw? Walk through a bamboo forest and drink in the sight of Akaka Falls, a 320-foot-high tower of water power. Want to have your breath taken away? Drive the Chain of Craters road after dark, and witness molten lava lighting the slopes.

For a change of pace from the pressures of your day to day routine, escape to the lovely island of Hawaii for beauty, beaches, and exciting adventures. Any Hawaiian destination can be your island getaway when your travel plans are booked through UNIGLOBE CHELSEA TRAVEL, INC., 1070 South Main Street. We'll get you where you're going with the minimum of hassle, with the maximum of efficiency. One call does it all 475-3110. We're open Mon-Fri 8:30-5; other hours by appointment.

HINT: Off-season on Hawaii is summer and fall. Even though the weather is great, many prices drop dramatically.

MERCURY CHALLENGE

The time to save is **NOW!**

MERCURY VILLAGER #1 In Owner Loyalty In Its Class.
MERCURY SABLE 1996 Automobile Magazine All-Star

\$1,500 CASH BACK
PEP 691A features:
• CFC-free air conditioner
• Power windows/locks
• Dual power mirrors
• Fingertip speed control
• Electric rear window defroster

\$249²
A Month / 24-Month Lease
24-Month / 24,000-Mile Lease
First Month's Payment \$249
Down Payment (Net of MSRP) \$1,425
Refundable Security Deposit \$250
Cash Due At Signing \$2,121

OR
\$1,000 CASH BACK
On a Purchase

Features:
• 30-liter OHC V-6 engine
• Dual air bags
• Four-wheel anti-lock brake system
• Electronic AM/FM stereo with cassette
• Child-proof lock on sliding side door

Features:
• 30-liter V-6 engine
• Dual air bags
• Air-conditioning
• Split-fold rear seats
• Integrated Control Panel
• Cross-car beam construction
• Illuminated entry

SEE YOUR LOCAL MERCURY DEALER TODAY

For \$1,500 Cash Back on a purchase or Red Carpet Lease of a '96 Mercury Villager, take new retail delivery from dealer stock by 10/1/96. See dealer for details. For \$1,000 Cash Back on a purchase or Red Carpet Lease of a '96 Mercury Sable, take new retail delivery from dealer stock by 10/1/96. See dealer for details. For 24-month closed-end Ford Credit Red Carpet Lease, see dealer for details. Lease payment based on average capitalized cost of \$22,456. MSRP of \$24,999. Some payments higher, some lower. See dealer for payment terms. Lessee may have option to buy vehicle at lease end at price negotiated with dealer at signing. Lessee responsible for excess wear/tear and mileage over 24,000 at \$0.15/mile. Credit approval/insurance determined by Ford Credit. Actual security deposit will vary depending on credit and other fees. For special lease terms and \$1,000 cash back, call 1-800-222-2222. Cash back on a purchase, take new retail delivery from dealer stock by 10/1/96. Total amount of cash back is \$1,000. Excludes tax, title, other fees. *Based on Ford's 1995 New Vehicle Survey. Always wear your safety belt.

CELEBRATE A WEEK OF HOMETOWN PRIDE AT THE CHELSEA COMMUNITY FAIR!

IT'S ALMOST HERE! COME JOIN THE FUN AT THE CHELSEA COMMUNITY FAIR ON AUGUST 20-24.

Chelsea State Bank would like to take this opportunity to commend the efforts of everyone who makes our community fair the wonderful celebration that it is.

Our week-long community fair is truly a special event - filled with community spirit and pride!

Don't forget to visit our convenient CSB Cash Access ATM on your way to the fair!

SEE YOU THERE!

Chelsea Community Fair
August 20-24
Chelsea Fairgrounds

CSB Local People Like You
CHELSEA STATE BANK
1010 S. Main • 305 S. Main
475-1355 • Fax: 475-7740

Equal Housing Lender
Home of CSB LASERIMAGE
Member FDIC

Chelsea



—Octogenarian Night—

Pictured at the Kiwanis Club's Annual Octogenarian Night on Monday, July 29 are: Back Row - James Greer, Dwight Brown, Dorr Whitaker, Ernie Went, Alton Horning, Bill Schilhané, Kearney

Kirnbay, Vern Hills and Don Drew. Front Row - Floyd Balmer, Lloyd Walz, Martin Steinbach, Ralph Wheeler, Robbie Yeatts and William Rupert.

Waterloo Farm Museum to present workshops

If the approach of fall whisks "back to school" to those who have been out in the world for a while, Waterloo Farm has a solution to that yearning that can provide new skills and hobbies for you.

And, if you're looking for a fun activity for parents and adults (let's face it, these are hard to come by) Waterloo Farm can accommodate that need as well.

Both needs will be satisfied during the Waterloo Area Farm Museum, Fall Workshop programs which take place at the farm. Beginning Wednesday, Sept. 4 and continuing for three additional Wednesdays from 10 a.m. to noon, members of the museum staff will present a workshop in "Recording Family Memories". This is a writing class aimed at helping you write down those family happenings and history you want to pass on to your grandchildren, or your children, or perhaps, just record while they are fresh in your mind. The fee for this workshop is \$5.00.

Along those same lines, Janet Distelzweig will be at the

farm on Thursday, Sept. 26 from 10 a.m. to 12:30 p.m. to offer a class called "Creative Memories." Janet will help you organize and preserve those family photos and memorabilia now hiding in boxes and drawers, or in photo albums unsuited to preserving them. A step-by-step method for mounting, cropping, documenting and decorating an acid free album will be offered, along with the chance to start your own archives the right way with photos you bring along.

For the Martha Stewart in you, the museum offers two classes, one on Rug Hooking, Saturday, Sept. 21 with Robin Rennie from 10 a.m. to 3 p.m., where you will learn how to design, hook and bind a rug with strips of woolen fabric torn from old clothing. The fee includes wool, burlap and a hook. Bring along a sack lunch, old woolies, and dress warm.

The other class, in Victorian Potpourri, will be presented by herb expert Beverly Anderson on Saturday, Sept. 28 from 10 a.m. to noon. Learn how potpourri is made and the different materials used in the process while you make a

quart of your own mixture. The \$23 fee includes materials.

The family event, "Nature Saturday at the Farm", will take place from 10:30 a.m. to 2:30 p.m. on Saturday, Sept. 14, when Lisa Lava-Keller and Paul McCormack offer experiences either morning, afternoon or both, exploring the life on an 19th century farm — the wild life, both plant and animal. Lisa will show plants pioneers used for food and medicine which grow even now around the Waterloo Farm site. Paul will offer opportunities to meet the wildlife a 19th century farmer and his family might have met on a late night trip to

the outhouse. "Pa, There's a Snake in the Outhouse" is the theme of this session. There are fees for both classes.

To register for any of these events, contact the Chelsea Community Education Office at 313-475-9830. Fees must be prior to the class, and classes have a fixed maximum attendance, so it is important to sign up as soon as possible.

Waterloo Farm is located three miles north of the Village of Waterloo which can be reached from I-94 via Clear Lake Road to left on Waterloo Road. For further information, or to register, call (313) 475-9830.

CAROL A. ROMEJ ATTORNEY AND COUNSELOR AT LAW

Serving Businesses and Families
with a Personal Touch

No charge for initial consultation.
Saturday and evening
appointments available.

(313) 426-4695

Law Offices of
Kitchen & Stringer
3249 Broad St.
Dexter, Michigan

TRANSDUX ENGINEERING CAD & DESIGN SERVICE

Call or Fax us today at:

426-5227

TEC

SPECIALTY SATELLITE

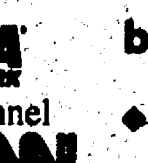
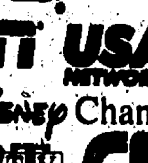

DIRECTV® and
the RCA-brand
18" satellite dish
bring you...

- ◆ 150 channels of entertainment!
- ◆ Up to 50 channels of pay per view movies and special events!
- ◆ Tons of sports — including the NFL, NBA and NHL!
- ◆ Digital-quality picture and sound!

©1995 DIRECTV, Inc. DIRECTV and DSS are official trademarks of DIRECTV, Inc., a unit of GM Hughes Electronics.

1-800-336-8876

SPECIALTY SATELLITE ANTENNA SERVICES

For When You Simply Want It Done Right

Quality Service • Sales • Installation
Now in our 10th Year • We will not be undersold!
NOA \$100* Rebate Extended until August 26

SOUTH MEADOWS CLEAN-UP

When: Saturday, August 17th
Time: 8 am. til 12:00 pm.

Parents of South Meadows (South School) Bring your shovels and rakes. Meet other parents and get our school ready for the new year!

Contact Doug Worthington at 475-2987.

Support your local businesses



Waterloo
Walkways
Paver Bricks • Patios • Sidewalks •
Custom Steps • Keystone Retaining Walls
Phone: (313) 475-6784

THE ANIMAL LANE

People & Pets

KEEP YOUR MEDICINE
TO YOURSELF



J.A. Lane, D.V.M.



M.C. Lane, D.V.M.

Even best friends shouldn't share medicines, and that's especially true if one of those friends is of the canine or feline variety. "Human" medications can be poisonous to cats, dogs, and other pets. Cats, for example, metabolize drugs quite differently than people do, with the result that human medication may have exactly the opposite effect of what was intended. Pain relievers are the most commonly misused drugs by pet owners. Products such as aspirin, ibuprofen, and acetaminophen are dangerous for two reasons: 1) many pets are extremely sensitive to the drugs, and overdoses are likely, and 2) the drugs may mask symptoms of serious medical problems, delaying proper treatment or enabling a pet to further injure itself.

Never delay calling your veterinarian when you have a sick pet. Quick treatment can, many times, avoid a serious problem. Complete veterinary service is available at LANE ANIMAL HOSPITAL, 636 North Main Street. We have been serving Chelsea and the Washtenaw area since 1910. Services are provided by appointment only.

HINT: Veterinarians sometimes withhold pain relievers after surgery because pain is essential to keeping a pet inactive during healing.

Coming soon near you...

Live Well

Watch in this new advertisement for the
Health and Wellness Programs



Chelsea
Community
Hospital

WARNING TO HOME BUYERS: CAN YOU ANSWER THE FOLLOWING QUESTIONS?

- DO YOU KNOW THE TRUTH ABOUT MORTGAGE POINTS?
- DO YOU KNOW THREE SIMPLE SECRETS THAT WILL ALLOW YOU TO SAVE INTEREST DOLLARS WITHOUT HAVING TO SHOP RATES?
- DO YOU KNOW HOW TO PRESENT AN OFFER ON A HOME WITH YOUR REAL ESTATE AGENT, THAT WILL ALLOW YOU TO OBTAIN A FIXED RATE MORE THAN 1/2% LOWER THAN CURRENT MARKET RATES?

IF YOU'RE PURCHASING A HOME
BE SURE TO GET THE ANSWERS TO
THESE QUESTIONS BEFORE YOU BUY.

REPUBLIC
BANK



Jon Mykala
800-412-1124

Insure Your Home and Car With Us and Save \$\$\$.

When you insure your home and car with Auto-Owners, we'll save you money with our special multi-policy discounts.



Auto-Owners
Insurance
Life Home Car Business
The No Problem People

Springer Agency Inc.
115 Park St., Chelsea
475-8689

Adopt-A-Pet

Animal Aid has rescued pets for adoption. Some are shown Saturdays at Pet Provisions in Brighton, 5757 Whitmore Lk. Rd. (corner Old 23 & Grand River.) Hours are 10-2. Volunteers/foster homes are needed. For information call (810) 231-4497.

DOGS:

1. "Pretty" — Shepherd/Lab. mix, spayed female, 2 years, black/tan, vaccinated, used to other pets/small kids.
2. "Shadow" — white Shepherd mix, neutered male, 60 lbs., needs to be housebroken, no cats, vaccinated, used to livestock, 10-11 years.
3. "Crisco" — pure Australian Shepherd, neutered male, 80 lbs., blue merle with brown, vaccinated, housebroken, no small kids or dogs.
4. "Crittter" — Sheltie/Basset/Dachshund mix, longhair, black/tan, neutered male, vaccinated, used to other dogs, small kids, 6 years.
5. "Aspen" — Lab/Shepherd mix, black female, 2 years, no small kids, over 50 lbs., vaccinated, needs housebreaking.
6. "Scout" — white Shepherd, 8 months, male, large, needs fenced yard, used to dogs/folder kids, vaccinated, abandoned.
7. "Freckles" — pure Britany Spaniel, male, needs housebreaking, fenced yard only, older kids, vaccinated, red/white.

CATS:

1. "Smoky" and "Pepper" — neutered males, all 4 paws declawed, 8 months, must go together, vaccinated, used to dogs/ferrets, very loving lap cats, shorthairs, 1-grey tiger; 1-brown tiger.

2. "Christopher" — brown/white tiger kitten, male, 11 weeks, medium coat, crooked tail.

3. "Shaver" — grey, adult, shorthair, abandoned.

4. "Odessey" — black/white, shorthair, abandoned, adult.

5. "Chloe" — calico, longhair, spayed female, declawed, 3 years, no small kids, or other pets, vaccinated.

6. "Leo" and "Minnie" — all 4 paws declawed, shorthairs, no dogs, used to kids/cats, 1-neutered male, orange, 8-9 years; 1-black/white, spayed female, 5 years.

7. "Meeka" — 5 months, black/white, female, longhair, vaccinated.

8. "Mama Kitty" — black/white, female, medium coat, abandoned.

9. "Babo" — grey/white/brown tiger, neutered male, declawed, medium coat, used to a 5 year old child, vaccinated.

10. "Rocky" and "Bandit" — males, 2 years, short-medium coats, some vet., 1-orange tiger, 1-black/white.

11. Kittens — (3), 1-orange, male, 2-grey/white, 1-male; 1-female, 13 weeks, used to dogs.

12. "Chance" — black/white/grey, male, shorthair, abandoned, very gentle, used to other pets/kids, (older), litter-trained.

LATE ADDITIONS:

1. "Snow Boots" — Netherland rabbit, male, 2 years, white with dark points, house trained.

2. "Snowball" and "Snickers" — Guinea Pigs, females, 1½ years, 1-white, Angora; 1-carmel/white, shorthair.

Fair kitchen seeks volunteers

Chelsea Community Fair is looking for volunteers to help out in the kitchen. Anyone who would like to help call Shelley at (517) 522-8238 or Ginny at 475-0792.

There are small and large time commitments available. Breakfast will be served at 7 a.m., lunch at 11 a.m. and dinner from 4 p.m.—9 p.m. Swiss

steak, spaghetti, roast beef sandwiches, hamburgers, hot dogs, sloppy joes, salad bar, desserts and hot and cold beverages will be available.

The fair is slated to run Aug. 20-24.

CHECK TODAY'S CLASSIFIED SECTION!

SAVE! SAVE! SAVE!

\$200-\$400-\$600 on Groceries
1000's of brand name items • No expirations!
MAIL-IN ORDER FORM:

Send \$24** (you save \$5**) check or money order for membership to:

TECH REWARDS
P.O. Box 610
Manchester, MI 48158

Name _____
Address _____
Phone _____
Allow 2 weeks for delivery.

The Original **Country Peddler Show**
August 23, 24, 25
Ann Arbor, Michigan
Washtenaw Farm Council Grounds
See and buy the finest "hand-crafted" folk art reproductions. Country Furniture, Dried Floral Arrangements, Pottery, Culinary Delights and much more!
"A Spectacular Country Gathering ...at the Original Country Peddler Show!"
NEW LOWER ADMISSION PRICE!
Friday 4p-9p Adults \$3.00
Saturday 9a-5p Child (2-12) \$2.00
Sunday 11a-4p (Each day)
Off I-94 Exit 175, go south on Ann Arbor-Saline Rd., turn left at stop, Fairgrounds 1/2 mile on left. FREE PARKING
*ITEMS MAY VARY AT INDIVIDUAL SHOWS / NO DISCOUNTS APPLY
For more info: AMERICAN MEMORIES, INC. • P.O. Box 249 • Decatur, MI 49045

Richard D. Kleinschmidt



General Contractor
Roofing - Siding - Carpentry
Seamless Aluminum Gutters
6155 Webster Church Rd.
Dexter, MI 48130
(313) 426-4613
(313) 741-5547

가나 kana

KOREAN CUISINE

Celebrating
One Year Anniversary
at New Location

Free dinner for adopted children

Regular customers bring a newcomer and get 1/2 price for him or her. Every dish will be special. Good until August 20
Best Bi Bim Bop in town

in the March issue of the Ann Arbor Observer:

"...the best of Ann Arbor's half-dozen Korean restaurants has gotten even better... One of Ann Arbor's culinary jewels..."

"...the food has nuance and texture and a beguiling sense of time."
-Susan Jane Gilman

Monday-Thursday 11:30 a.m.-9:00 p.m.
Friday-Saturday 11:30-10:00 p.m.
(closed Sunday)

Catering is also available

114 W. LIBERTY • ANN ARBOR, MI 48104
662-9303

Everybody's Science

By Henry Becker

Just about every city and town has an Elm Street. But the classic American elm trees are missing.

Dutch elm disease attacked those beautiful trees and spread rapidly in the 1930s. About 25 years ago, U.S. Department of Agriculture scientists started research that has led to the planting in Washington, D.C. of an American elm tolerant of the fungus-causing disease.

'Valley Forge' — the newly planted tree — and a second variety called 'New Harmony' were found to have the highest tolerance rates of thousands of elms in which the Dutch elm virus was inoculated, says Alden M. Townsend, who directed the research at the U.S. National Arboretum in Washington, D.C.

"It is not uncommon to find a single elm surviving by chance where others have died," says Townsend. "But, such an elm is just lucky and

escaped the disease rather than being disease tolerant." An estimated 90 percent of American elms were lost to the disease.

Leaves on disease-infected trees turn yellow, then brown. Often by the second year, the disease is fatal, says Townsend a plant geneticist for USDA's Agricultural Research Service.

Townsend says the country now has two American elms that can restore the tree to Main Street, USA. They are the first commercially available elms that are highly disease-tolerant of Dutch elm attacks.

Over a hundred rooted cuttings of 'Valley Forge' and 'New Harmony' were distributed in the last two years to tree nurseries, experiment stations and arboreta. Wholesale nurseries will propagate the trees for sale by late 1997 or 1998; retail nurseries should have them in 1999. (Agricultural Research Service, U.S. Department of Agriculture)

Committed. Experienced.

When you choose a St. Joe's OB/Gyn doctor to help you bring a new life into the world, you're choosing someone with a longstanding commitment to families in your area. Someone who has put down roots, just like you. Someone who continues to meet the high quality standards set by the St. Joe's medical staff. Collectively, those shown here have 81 years of experience delivering babies. Yet, they continue to welcome each newborn baby like a close, special friend.

If you're pregnant or planning a new addition, find out more about the OB/Gyn professionals on staff at St. Joe's in Ann Arbor, where more babies are born than any other place in Washtenaw County. We now accept SelectCare HMO and PPO (plus Care Choices HMO and lots of other insurances). Call for help in finding a provider near you. If you'd like, we'll even schedule your first appointment.

The Baby Dept.
at St. Joe's

For a free tour, information kit, preconception booklet or referral, call: (800) 231-2211

MISSION HEALTH
ST. JOSEPH MERCY HOSPITAL, ANN ARBOR

Ann Arbor OB/Gyn Associates, PC, Ypsilanti
(left to right) Diana Richards, RNC, Women's Health Nurse Practitioner,
Tamara Pelish, MD, James Marley, Jr., MD, Rossana DeGrood, MD, Sydney,
Jody Alexander, MD, Thomas Schultz, MD



"PALMER FORD-MERCURY AND MIKE KUSHMAUL HELPED MAKE MY THIRD RED CARPET LEASE AS EASY AS MY FIRST. AS WELL AS HELPING ME WITH THE SALE OF MY OLD VEHICLE, THEY FOUND THE VEHICLE THAT I WANTED WHEN THEY SAID THEY WOULD. THANKS"



LISA DEWOLFE

PALMER

MICHIGAN'S OLDEST FORD DEALER 313/475-1301

in CHELSEA - I-94 to M-52 • M-T-W-Th: 10:00am - Sat: 11:30am Service open Sat.

COMMUNITY CALENDAR CHELSEA & DEXTER

CHELSEA
Thursday, Aug. 15
 Senior Citizens meet to play Euchre or Pinochle at the Activities Center, 5 p.m.
Friday, Aug. 16
 Class of 1971 dance & pot-luck at the UAW Hall (old Chelsea Theater), 7:30 p.m. Info: 475-7470.
Saturday, Aug. 17
 South Meadows Clean-Up (South School) parents needed to help get school ready for the new year, 8 a.m.-noon.
 Chelsea Challenge-Bicycle ride event starts at Chelsea Community Hospital, 9 a.m. Info: (313) 483-8200 or (313) 475-4063.
 Alzheimer's Assoc. Family Caregiver Support Group meets at Chelsea Retirement Community, Town Hall, 10:30 a.m. Info: (313) 741-8200.
 "Camp Cooking Basics" at Portage Lake Campground amphitheater, 2 p.m. Info: (313) 475-3170.
 Alzheimer's Family Support Group meets at Chelsea Retirement Community, 10:30 a.m. Info: (313) 741-8200.
 "Shooting Stars" at Portage Lake Campground. Guide Jo Kelly teaches the secrets of meteorites, outdoors, 9 p.m. Info: (313) 475-3170.
Sunday, August 18
 "Five Guys Named Moe" at Concert in the Park, Pierce Park, 8:30-12:00 a.m.
Monday, Aug. 19
 Chelsea Kiwanis Club meeting at the Chelsea Community Hospital, 8:15 p.m.
 Chelsea Area Players Board meeting at Society Bank, 7:30 p.m. Info: 475-2829.
 Chelsea School Board meeting in the Board Room, 7:30 p.m.
 Waterloo Area Historical Society Board of Directors meets at the Waterloo Farm Museum, 7:30 p.m.
Tuesday, Aug. 20
 Chelsea Community Fair starts today, runs through Aug. 24.
 Red Cross Bloodmobile at Chelsea VFW Hall, 105 N. Main, 11 a.m.-5 p.m. Info: 475-9624.
 Rotary Club meets at the Common Grill, noon.
 Lions Club meeting at Chelsea Community Hospital, 8:45 p.m.
 McKune Memorial Library Board meeting at the Library, 7:30 p.m. Info: 475-5732.
 Chelsea Village Planning Commission meets at Sylvan Township Hall, 7:30 p.m.
 Dexter Township Board meets at the Dexter Township Hall, 7:30 p.m.
Wednesday, Aug. 21
 Lima Township Planning Commission meets at Lima Township Hall, 8 p.m.
Thursday, Aug. 22
 Senior Citizens Drop-In Bowling at Chelsea Lanes, 1 p.m.
 Chelsea Zoning Board of Appeals meets at Sylvan Township Hall, 5 p.m.
 Chelsea Athletic Boosters membership meeting at Chelsea High Media Center, 7:30 p.m.
 "Primitive Fire Making" at Portage Lake Campground, amphitheater. Discover how Native Americans and early pioneers made fire using natural materials, 8 p.m. Info: (313) 475-3170.
Friday, Aug. 23
 Senior Citizens Card Games at the Senior Center, 2:00 p.m.
Saturday, Aug. 24
 Manchester Stock Dog Field Trials on Scully Road. See stock dogs work sheep through a designed course. Continues Saturday and Sunday, starting at 7:30-8 a.m. each day. Bring lawn chairs. Info: (313) 422-7065.
COUNTRY PEDDLER SHOW
 Country Peddler Show at Washtenaw Farm Council Grounds, Saline, 9-5 p.m.
Saturday, Aug. 24
 Country Peddler Show at Washtenaw Farm Council Grounds, Saline, 9-5 p.m.
Sunday, Aug. 25
 Country Peddler Show at Washtenaw Farm Council Grounds, 11 a.m.-4 p.m.
Monday, Aug. 26
 Chelsea Club of Chelsea meets at Chelsea Community Hospital, 8:15 p.m.
 Chelsea Recreation Council meeting at Village Council chambers, 7:30 p.m.
Tuesday, Aug. 27
 Rotary Club meets at the Common Grill at noon.
 Chelsea Amateur Radio Club, Inc. meets at Society Bank, 7 p.m.
 Chelsea Village Council meeting at Sylvan Township Hall, 7:30 p.m.
Wednesday, Aug. 28
 Senior Citizens Card Games at the Senior Center, 2:00 p.m.
DEXTER
Monday, Aug. 19
 Dexter Board of Education meeting at Mill Creek Middle School, 8 p.m.
Tuesday, Aug. 20
 Kiwanis Club of Dexter meets at DAPCO cafeteria, 8:30 p.m.
 Dexter Township Board meeting at Dexter Township Hall, 7:30 p.m.
 Lima Township Planning Commission meets at Lima Township Hall, 8 p.m.
 Webster Township Board meeting at Webster Township Hall, 7:30 p.m.
Wednesday, Aug. 21
 Dexter Heritage Guild meets at the Dexter Museum, 1 p.m.
 American Legion Auxiliary Unit No. 557 meets at the Legion Home, 8 p.m.
 Webster Township Planning Commission meeting at Webster Township Hall, 8 p.m.
Thursday, Aug. 22
 "Two Person Scramble" golf tournament at Hudson Mills Metropark. Info: Paul Gilson, 426-0468.
Monday, Aug. 26
 Dexter PTO meeting in the pool lobby, 7:30 p.m.
 Dexter Village Council meeting at First of America Bank, 8 p.m.
Tuesday, Aug. 27
 Kiwanis Club of Dexter meeting at DAPCO cafeteria, 8:30 p.m.
 Dexter Village Parks Commission meets at First of America Bank, 7 p.m.
MISCELLANEOUS
 Senior Swimming, Chelsea Public Schools pool is open for senior swimming, Monday through Friday, 3-4 p.m.
 Alcoholics Anonymous meets at St. Joseph Parish Hall in Dexter, Tuesdays at 8 p.m. and Thursdays at 7:30 p.m.
 Immunizations available by appointment through Human Services Department, Public Health Division, Ypsilanti. Contact Esther Teich, (313) 484-7200.
 Dexter Family Service, contact Pat Burnett, 313-449-2149, Marian Burgett, 426-2196, Shawn Dettling,

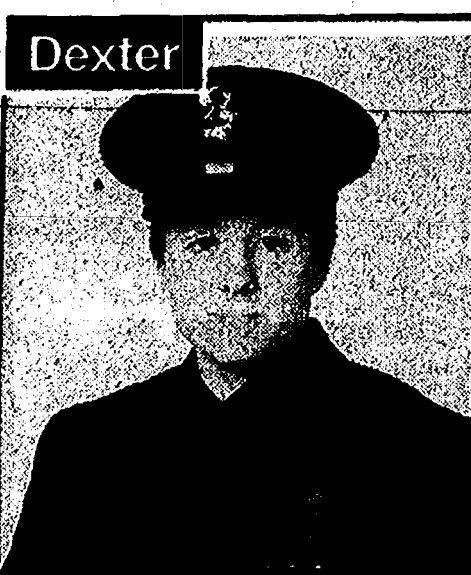

Thank You
 Staffan - Mitchell
 Funeral Home
 for buying my
 4-H 1996 Fair Lamb.
 Nathan Kuhl

**DO YOU HAVE
 HIGH BLOOD PRESSURE?**
 The University of Michigan Division of Hypertension seeks people aged 55-80 with high blood pressure for a study comparing two drugs commonly used to treat hypertension. If you qualify, all blood pressure medication and study visits will be provided at no cost for 5 years. The study is being conducted at two local sites: Ann Arbor and Chelsea. For more information, please call (313) 747-0433.

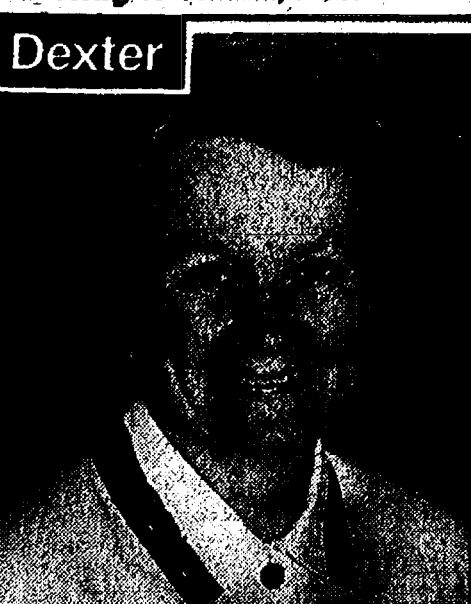

Sharon Kelly
 Sharon M. Kelly of Dexter, a member of the law firm of Dykema Gossett PLLC, has been elected president of the Washtenaw Region of the Women Lawyers Association of Michigan for the 1996-97 term. Kelly is a member of Dykema Gossett's litigation practice group in the Ann Arbor office, where she specializes in family law and personal injury defense. She is a member of the Washtenaw County Bar Association, American Bar Association and the State Bar of Michigan. She previously served as a member of the Ann Arbor Community Education and Recreation Advisory Commission. She received a bachelor's degree from Nazareth College, master's from the University of Michigan and judicial degree from the University of Detroit.

HEART OF OAK
 TREE SERVICE
 16187 North Territorial • Chelsea, Michigan 48118
 ▲ TREE TRIMMING ▲ STUMP REMOVAL
 ▲ TREE REMOVAL ▲ FREE ESTIMATES
 ▲ FULLY INSURED ▲ SENIOR DISCOUNTS
475-6900

Delux Drapery's
 Annual
 Summer Sale
 Ends
 August 16th

 Storewide Savings
 from 10%-70%

 624 South Main in Ann Arbor
 662-6524
 Monday, Tuesday, Wednesday & Friday 10-5:30
 Thursday 10-8 Saturday 10-2

Munith nurse suspended
 A local woman's nursing license has been suspended because of a substance abuse problem.
 Kathleen S. Bennett, 31, of Munith, had her license suspended for six months and a \$250 fine imposed June 26.
 Information on Bennett's case was provided by the Michigan Department of Consumer and Industry Services, Office of Health Services.
 Bennett is among 18 nurses to be disciplined between July 1 and July 5. Others face disciplinary action for negligence, drug related criminal convictions and mental and physical inability to practice.

County honors volunteers

The thousands of Timber Town volunteers were recognized by a resolution certificate from the Washtenaw County Board of Commissioners on Aug. 7 at the Administration Building in downtown Ann Arbor.
 Washtenaw County Commissioner Joe Yekulis presented project coordinators Gloria Mitchell and Julie Rutherford with a framed certificate complete with the county seal.
 "It was wonderful to recognize the Chelsea community for what they had done. I was very proud to accept it on behalf of the community," Mitchell said. "It was an entire community effort from the smallest child to the eldest citizen."
 The board recognized volunteering as being one of the "central characteristics of America, bringing together people and communities to make a difference in one another's lives."
 After two years of planning, thousands of volunteers from the Chelsea community came together to construct the estimated \$500,000 children's wooden playground during one week in June.
 Volunteers contributed 2,800 work shifts, 2,000 meals, raised \$130,000, and loaned hundreds of power tools and heavy equipment for the project.



Washtenaw County Commissioner Joe Yekulis presents a certificate of commendation to Timber Town co-chair Gloria Mitchell while Timber Town co-chair Julie Rutherford looks on.

Auto Tech Center
 Automotive Service Specialists
 Right off Jackson Rd; A.M. Shuttle to Ann Arbor—Ypsi
Summer Special
 Oil Change Lube & Filter FREE 12 pt. Trip Check
\$19.95 (\$82.35 Value) Most Cars
 Monroe Shocks or Struts Buy 3 4th One FREE
 Tire Rotation & 4 Wheel Brake Inspection (\$44.00 Value) **\$16.50**
 Call for Appointment—Must Present Coupon
 Phone: (313) 761-1661
 213 April • Ann Arbor, MI 48103
 Ask us about our out of town subscriptions

REMEMBER TO CALL US WITH YOUR Classified Ad 475-1371

Champion Gymnastics
 OPENING SOON...
 New, Olympic Quality Equipment
 New Ownership
 USAG Skill and Safety Certified Coaches: Kristy Reske, Laura Welling
 3045 Broad Street, Dexter, MI (Next to The Outback Gym)
 Classes begin in early September • Please call 426-5163 for more information

Aged to Perfection Happy 40th Steve Arnet
 All my Love, Jennifer & Girls
 Then-August 18th, 1975 Now-August 18th, 1996

"In-Home Beauty Care"
 Ideal for Home-bound or Elderly Licensed and Insured
 Certified Nursing Assistant Ask for Marge 475-8923 By Appointment
 Marge Hawkins • 1225 Kernwood Dr. • Chelsea

This year, Americans will have 11 fewer days of leisure time than they did 20 years ago. With that in mind, Key has introduced something called "About Time Banking." We can show you how things like your telephone, ATMs, and automatic bill paying can save you 40 hours a year managing your money. And if you sign up by September 14, we'll give you \$10 just for trying it. So call today. We promise to be very brief.
Free time.
 The most valuable commodity of the '90s.
1-800-KEY2YOU

PALMER SUBURBAN FORD DEALERS NOW'S A GREAT TIME TO SAVE WHEN YOU BUY OR LEASE!

\$1250
 RCL CASH BACK WHEN YOU LEASE A
'96 Ford RANGER
 NOW LEASE A '96 RANGER XLT w/man/trans/ for as low as
 First Month's Payment \$ 189.00
 Refundable Security Deposit 225.00
 Down Payment (net of RCL cash) 0.00
 Customer Cash Due at Signing* \$ 414.00

\$189 a month (2) with a 24 month Low Mileage (3) RED CARPET LEASE
 AND THAT'S WITH ZERO DOWN INCLUDES \$1250 RCL CASH
WE'RE DRIVEN TO BE THE BEST

\$1500
 CASH BACK WHEN YOU BUY OR LEASE (1)

2 GREAT MINI VANS 1 GREAT OFFER
\$1500
 CASH BACK WHEN YOU BUY OR LEASE (1)

(1) Cash back on a purchase or Red Carpet Lease: \$1500 cash back on 96 Windstar & Aerostar, take new retail delivery from dealer stock by 10/1/96. Cash back on a Red Carpet Lease: \$1250 RCL cash back on 96 Ranger, take new retail delivery from dealer stock by 8/29/96. (2) '96 Ranger XLT w/man/trans with PEP 8848 MSRP \$12,680, excluding title, tax, license fee. Lease payment based on average capitalized cost of 94.17% of MSRP (Ranger) for 24-month closed-end Ford Credit Red Carpet Leases purchased in the Detroit Region through 8/1/96. Some payments higher, some lower. See dealer for payments/terms. Lessee may have the option to buy vehicle at lease end at a price negotiated with the dealer at lease signing. Lessee responsible for excess wear/tear and mileage over 24,000 at \$15/mile. Credit approval/insurability determined by Ford Credit. For special lease terms and RCL Cash Back take new retail delivery from dealer stock by 8/29/96. Total amount of monthly payments \$4596.00. See dealer for complete details. (3) 12,000 Miles per year, 24 month RCL Contracts only. *Excludes tax, title and license fee.

PALMER
 CHELSEA
 222 S. Main
 313-475-1301

POLICE BLOTTER

DEXTER VILLAGE-CHELSEA VILLAGE-SCIO TWP.-LYNDON TWP.-LIMA TWP.-FREEDOM TWP.-DEXTER TWP.-SYLVAN TWP.

Dexter Village Drunken Driving

A 25-year-old Dexter man was arrested for operating a motor vehicle under the influence of liquor on Dexter-Ann Arbor Road near Inverness Street, Aug. 3, at 3 a.m. A sheriff's deputy stopped the man after noticing his vehicle weaving in the traffic lane and making abrupt stops. The man produced an expired driver's license and exhibited signs of intoxication, such as slurred speech. The suspect admitted to drinking beer at Dexter Bowling Alley prior to driving. His blood-alcohol level was tested at .17 percent, which is more than the legal limit. He was also issued a ticket for driving with a suspended license.

A 60-year-old Ann Arbor man was arrested for operating a motor vehicle under the influence of liquor and causing a traffic crash on Broad Street near Main Street, Aug. 3. The man was driving a 1990 Ford pick-up and tailgating a 26-year-old Dexter man driving a 1991 Chevy Lumina when the crash occurred. The suspect admitted he was at fault and drinking alcohol prior to the crash. An open can of beer was found in the man's truck. The man's blood-alcohol level was tested at .18 percent, which is more than the legal limit.

A 39-year-old Dexter man was arrested for operating a motor vehicle under the influence of liquor on Hudson Street near Dexter-Ann Arbor Road, Aug. 6. The man was stopped by a sheriff's deputy at 12:35 a.m. after he made an extremely wide turn leaving Dexter Bowling Alley. He also crossed the center line while driving his 1987 Chevy S-10 pick-up truck. The man displayed signs of intoxication, such as slow speech and poor dexterity. He admitted to drinking at Dexter Bowling Alley prior to driving. His blood-alcohol level was tested at .12 percent, which is more than the legal limit.

A 20-year-old Allendale woman was arrested for operating a motor vehicle under the influence of liquor on Dexter-Ann Arbor Road near Baker Road, Aug. 7. The woman was initially stopped for speeding 55 mph in a 25 mph zone. A deputy noticed the woman possessed signs of intoxication. The woman admitted to drinking at a jazz club after a bouncer she knew let her in. Her blood-alcohol level was tested at .07 percent at 3 a.m. She was arrested under the Zero Tolerance law for minors.

A 30-year-old Ann Arbor woman was arrested for operating a motor vehicle under the influence of liquor on Dan Hoey Road near Dexter-Ann Arbor Road, Aug. 8. The woman was stopped by a sheriff's deputy shortly after 2 a.m. because her vehicle crossed the center line several times. The woman told police she works at Dexter's Pub and consumed liquor after her shift. The suspect's blood-alcohol level was tested at .13 percent, which is more than the legal limit.

A 64-year-old Dexter woman was arrested for operating a motor vehicle under the influence of liquor on Second Street near Central Street, Aug. 9. The woman was stopped by a sheriff's deputy at 1 a.m. because the 1985 Pontiac station wagon she was driving was weaving in its traffic lane. The suspect displayed signs of intoxication, such as poor balance, and she failed several field sobriety tests. The woman admitted to consuming alcohol at her sister's home prior to driving. Her blood-alcohol level was tested at .14 percent, which is more than the legal limit.

A 52-year-old Ann Arbor man was arrested for operating a motor vehicle under the influence of liquor on Dexter-Ann Arbor Road near Kensington Street, Aug. 10. The suspect was initially stopped by a sheriff's deputy for speeding 51 mph in a 25 mph zone. A deputy noticed the man smelled of intoxicants and had slurred speech. The man admitted to consuming alcohol in the Dexter Daze beer tent and at Dexter's Pub prior to driving. His blood-alcohol level was tested at .12 percent, which is more than the legal limit.

Assault and Battery
Assault and battery was reported at Hop-In convenience store, 8135 Main St., Aug. 4. A 19-year-old Chelsea man called for help after his former girlfriend, a 17-year-old Chelsea girl, scratched and hit him. The incident happened between 11 p.m. and midnight. The girl is employed by Hop-In and the assault was witnessed by two other employees. The victim told a sheriff's deputy the girl began striking and pushing him and he fell on his back. She told police he was verbally abusive to her for an hour when she asked him to leave. The girl said he grabbed her by the arm and she pushed him, causing him to trip and fall.

Larceny
Larceny was reported in the 8000 block of Main Street, Aug. 5. A 50-year-old man told a sheriff's deputy someone stole a Schwinn bike valued at \$100. He said his daughter rode the bike to work at 8 a.m. and discovered it missing at 1:30 p.m. It was not locked while left unattended. Warrant Arrests
Brian E. Geer, 39, of Dexter was arrested on Hudson Street near Dexter-Ann Arbor Road, Aug. 6. Geer was taken into custody by a sheriff's deputy for drunken driving. A computer check revealed he was wanted by the Friend of the Court for back child support totaling nearly \$14,000.

Milton L. Dentel, 35, of Ypsilanti was arrested on Bishop Circle near Dan Hoey Road, Aug. 10. Dentel was initially stopped by a sheriff's deputy for a traffic violation. A computer check, however, revealed he was wanted on a bench warrant for failing to appear in court on charges of driving with a suspended driver's license.

Cindy J. Falkowski, 46, of Hell was arrested on Dexter-Pinckney Road near North Territorial Road, Aug. 3. Falkowski was initially stopped by a sheriff's deputy for speeding. A computer check, however, revealed she was wanted on a bench warrant issued out of 15th District Court. She was transferred into the custody of Ann Arbor Police.

James R. Rowland, 46, of Scio Township was arrested in the village during Dexter Daze, Aug. 10. Rowland was encountered by a sheriff's deputy policing the event. A computer check revealed Rowland was wanted on a misdemeanor warrant for assault and disturbing the peace.

Chelsea Village

Larceny
Larceny was reported at School House Apartments, 216 (Continued on Page Nine)

Dependable Propane Service...

... It's a Warm Feeling.

Pennington GAS SERVICE

13400 MI-52 • STOCKBRIDGE • (517) 851-7577 • (800) 274-5599

ORTHODONTIST
Raymond P. Howe D.D.S., M.S.

515 S. Main St.
Chelsea
(313) 475-2260

PET OF THE WEEK

Clyde is a 1-1/2 year old male Borzoi. Very nice manner. He needs a loving home. For adoption call:
THE HUMANE SOCIETY OF HURON VALLEY at 662-5585.

<http://www-personal.umich.edu/~gurps/pets.html>

Keep your pets safe, secure & identified. They tend to roam during summer months.

PET SUPPLIES "PLUS"

2639 Plymouth Rd Ann Arbor (313) 741-5100
2224 S. Main Ann Arbor (313) 994-5432

HOW THE LIVING TRUST AVOIDS PROBATE and why a Will is not the best estate plan

Ronald Farrington Sharp, Attorney since 1975 specializing in Living Trusts, Probate, Wills and Estate Planning will talk to you confidentially about your goals and needs, explaining such things as:

How to Avoid Probate
How to save on estate taxes
How to avoid Guardianship of adults
How to name a guardian for your children

Low Cost Trusts for the small to medium estate
Why we all need a Power of Attorney
The Danger of Having only a will
The Joint Ownership Trap

CALL 426-0420 FOR YOUR FREE APPOINTMENT
8099 MAIN STREET, DEXTER

CLASS OF '71 DANCE & POTLUCK

The class of '71 Musicians
and other local talents are reuniting for a
NIGHT OF FUN!!

Friday, August 16, 1996 • 7:30 p.m.

Chelsea UAW Hall • 218 S. Main St. (Old Chelsea Theatre)

Free Admission for Class '71 & Guests Who Knew Us When
Bring a Dish to Pass, Beverage & Your Dancing Shoes!!

COME & GET REACQUAINTED BEFORE THE REUNION!

Free and Reduced-Price School Lunches

The Chelsea School district today announced its policy for free and reduced-price meals for children unable to pay the full price of meals served under the National School Lunch Program. The following household size and income criteria will be used for determining eligibility.

TOTAL FAMILY SIZE	A. SCALE FOR FREE MEALS OR FREE MILK			B. SCALE FOR REDUCED PRICE MEALS		
	YEAR	MONTH	WEEK	YEAR	MONTH	WEEK
1	\$10,062	\$839	\$194	\$14,319	\$1,194	\$276
2	13,468	1,123	259	19,166	1,598	369
3	16,874	1,407	325	24,013	2,002	462
4	20,280	1,690	390	28,860	2,405	555
5	23,686	1,974	456	33,707	2,809	649
6	27,092	2,258	521	38,554	3,213	742
7	30,498	2,542	587	43,401	3,617	835
8	33,904	2,826	652	48,248	4,021	928
For additional family members add:	+3,406	+284	+66	+4,847	+404	+94

Children from households whose income is at or below the levels shown are eligible for free and reduced-price meals.

Application forms are being sent to all homes with a letter to parents or guardians. To apply for free or reduced-price meals, households should fill out the form and return it to the school. Additional copies of the application form are available at the principal's office in each school.

NON-FOOD STAMP HOUSEHOLDS: An application which does not contain all of the following information cannot be processed by the school: (1) monthly source of income received by each household member (such as wages, child support, etc.); (2) names of all household members; (3) social security number of adult household member who signs the application; and (4) the signature of an adult household member.

FOOD STAMP/AFDC HOUSEHOLDS: If you currently receive Food Stamps or "Aid to Families with Dependent Children" (AFDC) for your child, you only have to list your child's name and Food Stamp or AFDC case number, and sign the application.

The information provided by the household is confidential and will be used only for the purpose of determining eligibility, verifying data, or qualifying children for other federal and state programs, as authorized by the United States Department of Agriculture; applications may be verified by the school or other officials at any time during the school year.

If children are approved for free or reduced-price meal or free milk benefits, the household must report to the school increases in household income over \$50 per month (\$600 per year) and decreases in household size.

Households may apply for benefits at any time during the school year. If a household is not currently eligible but has a decrease in household income, an increase in household size or if a household member becomes unemployed, the household should fill out an application at that time.

In most cases, foster children are eligible for these benefits regardless of the household's income. If a household has foster children living with them and they wish to apply for free or reduced-price meals for them, the household should contact the school for more information.

Under the provisions of the policy, the building principals will review applications and determine eligibility. Parents or guardians dissatisfied with the ruling of the official may wish to discuss the decision with the determining official on an informal basis. The household also has the right to a fair hearing. This can be done by calling or writing the following official: Christine Anness, Assistant Superintendent. Each school and the Administration Building have a copy of the complete policy, which may be reviewed by any interested party.

In the operation of the child-feeding programs, no child will be discriminated against on the basis of race, color, national origin, age, sex, or handicap. If any member of a household believes they have been discriminated against, they should write immediately to the Secretary of Agriculture, Washington, D.C. 20250.

It's a Bed. It's a Sofa. It's a Futon.

Versatile, Multi-Use Furniture

Futon

MICHIGAN'S LARGEST FUTON MANUFACTURER

WIDE SELECTION!

Beautiful Hardwood Frames ■ Over 300 Fabric Choices
Match Any Decor — Southwest to Outrageous
PLUS: Cotton Throws ■ Laundry Baggers ■ Toy Baggers

FACTORY DIRECT PRICES

Stylish & Affordable!

Layaway Available

3909 Jackson Road 998-0588

Convenient Parking

POLICE BLOTTER

DEXTER VILLAGE-CHELSEA VILLAGE-SCIO TWP-LONDON TWP-LIMA TWP-FARMINGTON TWP-DEXTER TWP-SYLMAR TWP

(Continued from Page Eight)

Harrison St., Aug. 8. A resident told Chelsea Police someone broke into his 1989 Plymouth Roadrunner and stole a stereo amplifier valued at \$100. The incident occurred between 10 p.m. Aug. 7 and 6:20 a.m. Aug. 8. Police noted there were no signs of forced entry. The man couldn't recall if he locked the door.

Larceny was reported at Village Mobil gas station, 1629 S. Main St., July 30. Chelsea Police were called when a witness caught a 16-year-old Clark Lake boy breaking into a vehicle parked behind the gas station. The boy claimed he thought the truck belonged to his friend and he was retrieving a compact disc. The witness told police he followed the teen behind the gas station after he saw the boy and a large group of teens from Grass Lake, Royal Oak, Jackson and Ypsilanti loitering in the parking lot.

Larceny was reported in the 700 block of S. Main Street, Aug. 6. A 62-year-old Pinckney woman told Chelsea Police someone stole her purse from the Faith in Action building. The purse was left unattended in the activity room. It contained a check book, several checks, cash and keys. Police suspect a 16-year-old Chelsea boy doing community service in the building as part of a work program. He denies any involvement, however.

Larceny was reported in the 700 block of Provincial Street, Aug. 6. A Chelsea resident told police a 30- to 36-inch bear statuette was stolen during the night. It's valued at \$90.

Larceny was reported in the 100 block of W. Summit Street, Aug. 3. A 65-year-old woman told Chelsea Police she parked on Summit Street while she shopped downtown. When she returned, the woman discovered the hood ornament on her 1989 Buick Riviera had been stolen. The item is valued at \$75.

Possible Civil Incident
Chelsea Police were called

to a residence on Sycamore Street for a report of a loud argument. An officer from Cassidy Lake Technical School supervising trainees in the area called police to report a possible civil incident. She said it sounded like a man and woman were screaming at each other. When police arrived, they discovered two teenage boys were "clowning around."

Warrant Arrest

Joshua Mills, 21, of Thompsonville was arrested on a warrant by Chelsea Police in the 100 block of Orchard Street, Aug. 6. Mills was encountered while an officer was investigating a parking violation. A computer check revealed two bench warrants calling for his arrest for violating probation. He is on probation for stealing a vehicle.

Attempted Break-in

Breaking and entering was reported in the 200 block of Park Street, Aug. 4. A 44-year-old woman told Chelsea Police someone tried to break into her home, but was unable to get through the dead bolt lock. The door sustained some damage. The incident occurred between 3:15 p.m. and 5:15 p.m.

Private Property Crash

Private property crash was reported in the 500 block of Congdon Street, Aug. 1. A vehicle owned by Federal Screw Works sustained damage to the tail light, as well as a paint transfer mark. The 1992 Mercury was parked south of the office building between July 22 and July 31.

Driver's License Violation

A 72-year-old Grand Rapids man was initially stopped on north Main Street near Vogel's Party Store by Chelsea Police for suspected drunken driving. The man wasn't drunk, however, but he was confused and his driver's license had expired in 1993. Chelsea Police offered to call a relative or friend, but the man said he didn't have anyone to call. He requested a cab take him to the bus station in Ann Arbor. His vehicle was left at the party store. A short time later, Grand Rapids Police called to report a missing man with Alzheimer's disease, which turned out to be the man in Chelsea.

Attempted Stolen Motorcycle

A 22-year-old Jackson man told Chelsea Police someone tried to steal his motorcycle

(Continued on Page 10)

Frame Hardwoods, Inc.



Large Selection of
Quality Hardwoods

Moldings • Flooring
Staircase Parts • Lumber • Arc Casings

August Specials

Select Red Oak Plank Flooring, 3, 4, 5 & 6":
under 700 SF-\$3.17 • 700 SF or more-\$3.05 SF

Select Ash Plank Flooring, 3, 4, 5 & 6":
under 700 SF-\$2.92 SF • 700 SF or more-\$2.81 SF

Many other specials on overstock & clearance items.

Oak Trim as low as 74¢/LF, Poplar as low as 54¢/LF

7883 Jackson Road, Ann Arbor
(313) 426-1247

Hours: 8 a.m. to 6 p.m. M-F 9 a.m. to 12 p.m. Sat.

Go With The ORIGINAL, The BEST! UNILOCK

MICHIGAN INTERLOCKING PAVING CENTER

(313) 662-1782

INDOOR/OUTDOOR
SHOWROOMS
AVAILABLE!

FREE!

Do-It-Yourself
BRICK PAVER

Seminars!

August 24 & September 14
Saturdays 10 a.m.

Must call to reserve space.
Bring sketch and dimensions
for better assistance.

\$700
for those
paving order
seminars

*With Unilock
Rebate-Natural Color

GARDEN STONE

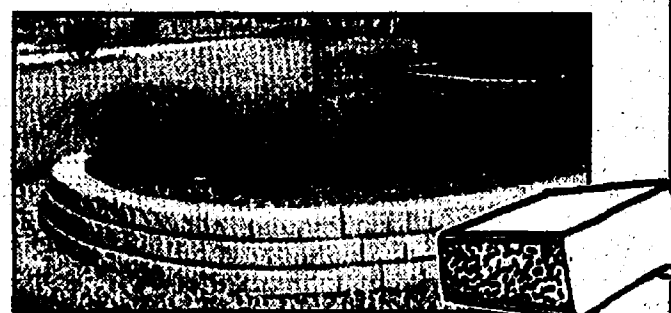

OR

AWARD WINNING INSTALLATIONS

By

Blue Fox

Interlock

Interlocking Paver Specialist

(313) 662-1231



UNIVERSITY
OF
MICHIGAN
EMPLOYEES



GET A COOL

FREE PHONE

Free phone with a three year service agreement.

with a

HOT

SUMMER

****Rebate!!**

Limited time offer! actual product may vary.

The Business Choice

RATE PLAN

Monthly Access Charge

\$13.49*
PER LINE

Local Airtime Rates
PER MINUTE

23¢ PEAK 12¢ OFF PEAK



ANN ARBOR CELLULAR INC.

Wireless Technologies

CELLARONE

Platinum Agent

(313) 994-4249
Fax 994-4559
2803 S. State St.
Ann Arbor, MI 48104

HOURS:
M-W-F 9:30-5
T-Th 9-7
Sat 10-3

(313) 995-8387
Fax 995-8397
2809 Boardwalk Dr.
Ann Arbor, MI 48104

HOURS:
M-W-F 9:30-5
T-Th 8:30-7
Sat 10-3

(313) 994-9520
Fax 994-9526
2631 Plymouth Rd.
Ann Arbor, MI 48105

HOURS:
M-Th 10-7
Fri 10-5:30
Sat 11-4

* \$13.49 based on current total combined home market usage of account. Rates listed may fluctuate due to accumulative group home market usage. Proof-of-employment must be provided. New activations only. Three-year contract required. Airtime, toll, long distance, taxes and roaming will apply. Roaming rates are subject to change. Sales tax and \$25 programming fee extra. Other restrictions may apply. Offer ends August 31st, 1996.

** \$15 cash rebate on AH210, AH220, AH230, AH238 and AH320.

POLICE BLOTTER

DEXTER VILLAGE-CHELSEA VILLAGE-SCIO TWP-LYNDON TWP-LIMA TWP-FREEDOM TWP-DEXTER TWP-SYLVAN TWP

(Continued from Page Nine)

parked in the 500 block of Wilkinson Street, Aug. 6. The motorcycle sustained damage to the seat and ignition.

Stolen Vehicle

A sheriff's deputy was called to the 2800 block of McKinley Street, Aug. 4, for a report of a stolen vehicle. The complainant suspect's a 17-year-old neighbor boy of stealing his 1989 Pontiac Grand Prix. The vehicle was stolen between midnight and 5 p.m. Aug. 2. The vehicle was parked in the owner's driveway while he was out of town. The man says the boy may have known where the keys were. Police say the suspect fled to Cedar Point with his teenage girlfriend, also listed as a runaway. They found the couple later in West Virginia, where the boy's father resides.

Lima Township

Breaking and Entering
Breaking and entering was reported in the 13400 block of Luick Road, Aug. 2. A 44-year-old man told a Washtenaw County Sheriff's deputy someone stole a stereo, shot gun, VCR, jewelry, electric guitar and TV between 9 a.m. and 10 p.m. July 29. The resident said he arrived home to find his door open. Initially, the man said he didn't think it was unusual because the wind often blows the door open. But the next day, he discovered the items missing.

Breaking and entering was reported at Convent Church, 50 N. Freer Rd., Aug. 5. A 39-year-old Chelsea man told a sheriff's deputy someone broke into the church and stole a video recorder and typewriter. Thieves gained entry by removing an air conditioning unit between 11 p.m. Aug. 4 and 10 a.m. Aug. 5.

Freedom Township

Larceny
Larceny was reported in the 11600 block of Pleasant Shore Drive, Aug. 8. A 37-year-old woman told a sheriff's deputy her foster daughter, 18, stole clothing, jewelry, make-up and perfume from her daughters, ages 16 and 13. The girl took the items when she ran away from the residence. The woman was able to retrieve most of the property when she located the teen at a friend's home.

Sharon Township

Domestic Assault
Domestic assault was reported on M-52 near Pleasant Lake Road, Aug. 11. A 39-year-old Dexter man told a sheriff's deputy his 34-year-old wife attacked him in their vehicle while they were en route home from Sportsman's Bar in Manchester. The man's wife was arrested after the victim explained what happened. He said they were both drinking alcohol at the bar when he decided it was time to leave. Apparently, a verbal argument ensued in the car and she began punching his face and pulling his hair. The man told police he pulled off the road and slapped her. They began driving again and she reportedly bit his hand. The suspect told police her husband embarrassed her at the bar and then slapped and beat her on their way home. She said any physical altercation on her part was self defense.

Dexter Township

Fleeing and Eluding
Fleeing and eluding was reported on northbound Dexter-Pinckney Road, Aug. 5. A sheriff's deputy pursued a 14-year-old boy and his 15-year-old passenger after noticing the teen's erratic driving. The

boy pulled out of Horseshoe Bend onto Dexter-Pinckney Road at approximately 3:45 a.m. He took his mother's 1996 Chrysler Sebring, reaching speeds up to 65 mph. When the deputy activated his lights, the teen sped up to 85 mph and later topped out at 95 mph when the siren was activated. According to the boy's passenger, he was able to convince the teen to stop after a minute-long pursuit ending at Stinchfield Woods Road. The driver told police he didn't stop immediately because he was scared. The parents of both boys were called to the scene. The driver's parents did not wish to pursue charges against their son for taking their vehicle without permission. Additional charges will be reviewed by the prosecutor.

Drunk Driving

A 30-year-old Whitmore Lake man was arrested for operating a motor vehicle under the influence of liquor on North Territorial Road near Toma Road, Aug. 11. A sheriff's deputy noticed the man urinating in front of Shooter's Bar on the corner of North Territorial and Dexter Townhall Roads. The deputy turned his patrol car around and pursued the man, who fled, driving erratically down North Territorial Road. When the deputy stopped the suspect, the man admitted to drinking alcohol at Shooter's Bar prior to driving. His blood-alcohol level was tested at .28 percent, which is nearly three times over the legal limit.

Sylvan Township

Breaking and Entering
Breaking and entering was reported at the Crooked Lake Access Site off Loveland Road, Aug. 1. A 48-year-old Dearborn Heights man told a sheriff's deputy someone broke into his 1995 Ford Ranger, stealing tools, clothing and a wallet. The items are valued at over \$800. The incident occurred between 4 p.m. and 8 p.m. A pry tool was used to gain access to the vehicle.

Scio Township

Larceny
Larceny was reported at Ramapo Chevrolet, 8015 Jackson Rd., Aug. 8. A 54-year-old man told a sheriff's deputy tires valued at \$1,000 were stolen off four trucks. The incident occurred between Aug. 6 and Aug. 8.

Larceny was reported at Loch Alpine Country Club's golf course, 3805 W. Loch Alpine St., Aug. 10. A 48-year-old man called the sheriff's department to report teenagers were drag racing throughout the subdivision. Upon investigation, however, three teens were discovered in possession of returnable bottles stolen from the golf course and beer they had been drinking. The suspects, two 18-year-old Scio Township men and a 20-year-old Ann Arbor man, were questioned at 1:30 a.m. The driver admitted to stealing the bottles. His blood-alcohol level was tested at .10 percent, which is more than the legal limit. He told police they initially came to the golf course

to slash tires on the golf carts. Instead, he said, they decided to take the bottles. A cooler full of empty beer bottles was also discovered in their vehicle. All were cited as minors in possession of alcohol.

Larceny was reported in the 3800 block of Wagner Road, Aug. 5. A 20-year-old man told a sheriff's deputy someone stole over \$3,000 worth of stereo equipment from his 1989 Chevy Camaro. The vehicle was parked in the driveway between 3 a.m. and noon. Thieves entered the vehicle by breaking the T-tops, causing \$1,400 in damage.

Property Damage

Malicious destruction of property was reported at Inmet Corp., 300 Dino Dr., Aug. 9. A 45-year-old man, manager at Inmet, told a sheriff's deputy someone smashed a double pane glass entry door with a rock and bent a basketball rim, causing over \$1,000 in damages. The incident occurred between 7 p.m. Aug. 8 and 4:45 a.m. Aug. 9. The complainant does not think thieves gained entry because a motion alarm was not activated and nothing appeared disturbed.

Malicious destruction of property and larceny was reported at Shiner's, 5040 Jackson Rd., Aug. 6. A 30-year-old Ypsilanti man told a sheriff's deputy someone stole the rally wheels off his 1993 Ford Escort GT. The driver's side front window was also smashed between 6 p.m. Aug. 5 and 6 a.m. Aug. 6. The wheels are valued at \$1,700. Damage is estimated at \$250.

Malicious destruction of property was reported at the I-94 rest area near Baker Road, Aug. 11. A 56-year-old Saline man, employed by the Washtenaw County Road Commission, told a sheriff's deputy someone damaged the ceiling lights and attacked a window between noon and 6:15 a.m. Aug. 11. Damage is estimated at \$100.

Breaking and Entering

Breaking and entering was reported in the 7400 block of Noah's Landing, Aug. 6. A 21-year-old man told a sheriff's deputy someone stole a stereo, speakers, compact discs, bow and arrow, rollerblades, ice skates, a leather coat, baseball cards and Super Nintendo from his home. The items are valued at nearly \$9,000.

Thieves gained entry to the victim's home by kicking in a door. There was a two-week delay in reporting the theft because, the man said, he thought his brother already reported the crime.

Breaking and entering was reported at Birchwood West, 6087 Jackson Rd., Aug. 5. A 65-year-old man told a sheriff's deputy someone broke into a shed behind the strip mall between 4 p.m. Aug. 4 and 8 a.m. Aug. 5. Nothing was reported stolen. Damage to the door is estimated at \$100.

Breaking and entering was reported at Soil & Materials Engineers, Inc., Aug. 9. A 29-year-old Plymouth man employed at the company told a sheriff's deputy a utility

trailer was broken into. An air conditioning unit valued at \$400 was stolen. Damage to the trailer is estimated at \$100. The break-in occurred between 8 p.m. Aug. 7 and 6 a.m. Aug. 9.

Vehicle Fire

A truck belonging to Filion Trucking Company sustained \$500 in damages when an electrical fire broke out in the engine compartment on the westbound I-94 ramp near Zeeb Road, Aug. 8. A 37-year-old Warren man driving the truck reported seeing six- to 12-inch high flames in the rear compartment near the fuel tank. He used up the truck's fire extinguisher in an attempt to put out the flames.

Domestic Assault

Domestic assault was reported at Scio Farms Estates, 6655 Jackson Rd., Aug. 10. A 41-year-old woman told a sheriff's deputy her 37-year-old

boyfriend pushed her against a wall after a verbal argument. The woman said she tried to call for help when her boyfriend ripped the telephone out of the wall. He told police she hit him with the phone. He denies any physical assault took place. The woman's son confirmed her account of what happened. The man was arrested and lodged in jail.

Domestic assault was reported at Scio Farms Estates, 6655 Jackson Rd., Aug. 7. A 31-year-old woman told a sheriff's deputy her husband tried to strangle her after he consumed a 12-pack of beer. The woman suffered a cut lip and bruises on her neck during the assault. She tried to call for help, but her husband hung up on the 911 dispatcher. When the dispatcher called back, the woman's husband said everything was all right. When a deputy arrived, the suspect

said he came home to retrieve some clothing when his wife began screaming at him. The man was arrested and lodged in jail.

(Compiled by Associate Editor Michelle Rogers based on reports filed with Chelsea Police and Washtenaw County Sheriff's Department.)

DEXTER DECKS & TRIM



Replacement Doors & Windows
Basement Finishing
Sunrooms, Porches, Kitchens
Cabinets & Countertops
Custom Woodcrafting

313-426-7510

Chelsea Community Hospital Women's Health Center presents

Driving Forward toward Success Trends in Women's Health

WEDNESDAY, AUGUST 28, 1996
Travis Pointe Country Club, Ann Arbor
Lunch - 11:30 a.m. until 1 p.m.
Cost \$10

Day three of the tournament starts at 8 a.m. until 3 p.m.



Come for a meal, an inspiring message and an opportunity for mini massage. Enjoy the afternoon walking beautiful Travis Pointe Country Club and viewing the Final Round of the Michigan Women's Open Golf Tournament.

LUNCHEON SPEAKERS:

Fran Beckley, RN, MSN
Nurse Practitioner,
Chelsea Community Hospital
Women's Health Center

Kristine Karlson, MD
Family Practice Sports Medicine
1992 Olympian

RSVP by August 23

(313) 475-4103
Prepaid registration required.
Make checks payable to:
White Oak Wellness Center
Mail to: Chelsea Community Hospital
775 South Main Street
Chelsea, Michigan 48118



Chelsea Community Hospital

GRAND OPENING

Honey Creek Homes announces the **GRAND OPENING** of their new model home/sales center at 6553 Jackson Road, one mile east of Baker Road. We are builders of fine custom and modular homes, featuring active modular homes, built in Marlette, Michigan.



Come see us this weekend, August 17 & 18 from 9 a.m. to 4 p.m. each day. Let us show you how we can save you thousands of dollars without sacrificing amenities or quality.

Honey Creek Homes, Inc.

6553 Jackson Road • Ann Arbor, Michigan

313-913-2440

COMFORT ZONE

MECHANICAL

Heating & Cooling • Sales & Service
Custom Sheet Metal

Don't suffer through another long, hot summer.
Call for a free estimate on central air conditioning.



Call Bryant to the rescue



Let us handle all of your cooling requirements!
3045 Broad Street, Dexter, MI 48130
Call Today: 426-6350



Open House

You are invited to help
Katie Chapman
Celebrate her 55th Birthday
Sunday August 19, 1996
From 2:00 p.m. to 4:00 p.m.
at the home of
Ed and Micki Hurst
6655 Lingame Rd. off Waterloo Rd.
RSVP Katie Chapman 475-1996
By August 19, 1996

No Gifts Please

—The Way It Was—

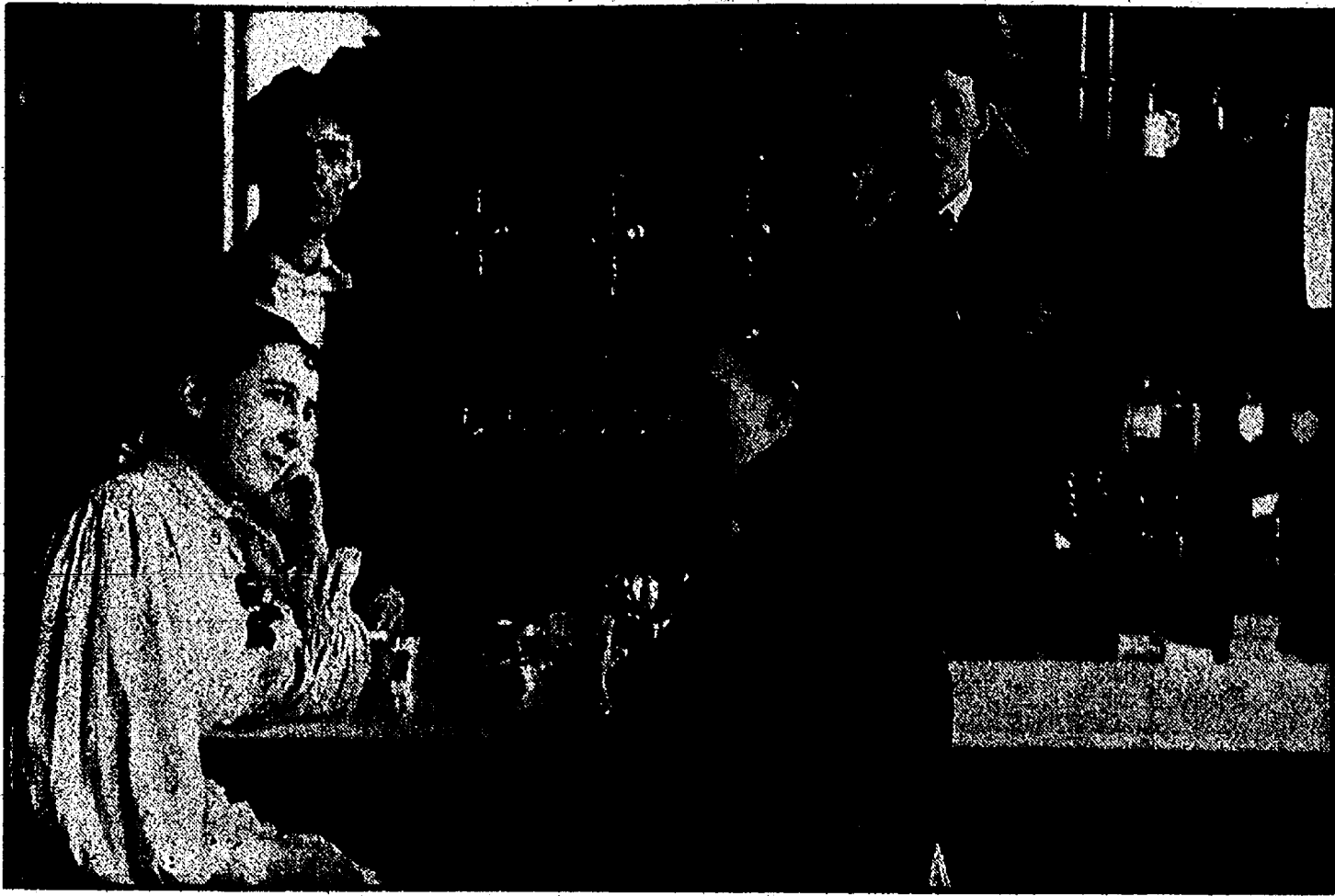

Chelsea's old-time ice cream parlors

By Kathy Clark
Special Writer

Clarence Vogt of Louisville Ky. invented the first successful continuous freezer. Ice cream could then be mass produced by pouring mix in one end with the final product coming out the other. Before 1928 ice cream was made in small batches in hand-cranked freezers.

Munson Burkhardt had the first Chelsea ice cream parlor anyone can remember. It was located at the corner of Park and Main Street (now Werkel's Furniture). Glen Wiseman, who married Burkhardt's daughter, Olive, recalls, "By 1910 he was making the ice cream in a barn on East Street behind the home he built in 1901 (second house south of Park Street on the west side)." It was made in hand-operated ice cream freezing containers, probably using ground cakes of lake ice. Glen believes Munson was the first to make ice cream in Chelsea.

The parlor was furnished with typical wire parlor chairs. Young people at a soda fountain, likely Burkhardt's are shown above in the circa 1910 photo. A sign

painted on the glass says "Vernors Gingerale & Coke."

"Panarites" was the next popular parlor that Glen and Howard Dancer remembered from the 1930s. It was their high school hangout. Panarites was located in the vicinity of Johnson's How To Store.

John Panarites opened a candy kitchen in the building in 1919 and called the business "John's." John and Mamma (a Greek family) did business there for 39 years until it was sold to Louie Birch in 1958. Louie named it "Louie's Dairy Bar." Louie remodeled and sold lunches in addition to operating the soda fountain.

Weber's Dairy Bar was opened in 1945. In 1948 Fred and Marion Schaff became the owners. Leroy May bought the business in 1952, and in 1954 it was sold to LaVerne (Onie) Niehaus. Glen and Howard recalled it as "Onie's." Frederick C. Weber purchased it in 1958. It was a great place for high school kids to get together. I believe it was in the area of the Chelsea Cleaners on Park Street.

Burg's Corner Drug Store opened a soda fountain at

the corner of Main and Middle, probably in the 30s. Many in Chelsea remember the same corner drug store as it continued to include a soda fountain in 1958 when Charles Lancaster purchased it and named the store The Chelsea Drug.

Across the street F&M Restaurant operated by Kermit and Bessie Sharp sold ice cream concoctions as late as 1974. Bessie said she has stored all the old equipment, including the wall-mounted juke boxes.

After Chelsea Drug and F&M fountains closed, Niehaus's operated a modern dairy bar for a few years in the building now occupied by Chelsea Pets & Plants near the corner of Old U.S. 12 and M-52.

The whole history of ice cream is displayed on the wall of the Big Dipper in the Sylvan Building. I had wanted to start out this story with the line, "I Scream, You Scream, We All Scream for Ice Cream," not quite knowing where the words came from. The article said that "I Scream" was a song popular in 1927 when ice cream became the nation's latest craze.

Long-time coach retires

By Kevin Bull
Special Writer

This time, Bert Kruse says he's retiring for good.

Sure, he'll probably still volunteer some time to the Chelsea High School track teams during the warmer months.

But Kruse's 34 years of coaching Chelsea athletics full time appear to be over. At least, for now.

"It's still hard to tell," Kruse said of his future coaching prospects. "I might do some volunteer coaching again. But I don't think I'll come back for a steady job."

"It was really a combination of things, but the Michigan weather was the deciding factor. This spring was the final blow."

Kruse and his wife, Gerry, a retired Eastern Michigan University accounting professor, plan to spend more time at their winter home in Del Ray Beach, Fla. That means less time for coaching.

Although Kruse retired from teaching at Beach Middle School four years ago, he still worked with the girls' high school track team as an assistant coach after many years as the boys' coach.

"I've moved from one position to another," said Kruse, a longtime Ypsilanti resident. "I'd come back as a volunteer coach and then keep coaching. It's always difficult to get people to coach track, so I was glad I could come back."

Former Chelsea High School Principal Chuck Lange actually hired Kruse in 1962 to teach U.S. history at the junior high, as well as coach junior

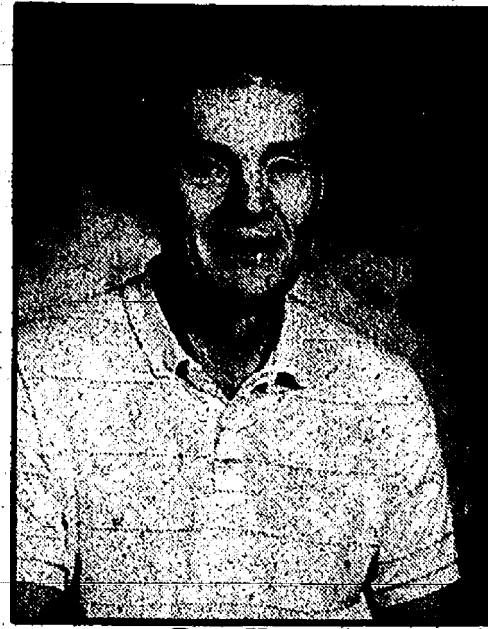

Bert Kruse

high football and high school baseball.

After two years of coaching baseball, Kruse switched to high school boys' track. He served as the head coach and later an assistant before joining the girls' track team in 1984 as an assistant coach.

"Bert is essentially the only assistant track coach the girls' team has ever had," said girls' track coach Bill Bainton, who formerly assisted Kruse with the boys' team.

"It will be hard to find somebody that has his skills and ability to work with people. His technical knowledge and use of personnel was a major factor in the success we had."

Kruse, a former shot putter and discus thrower for Western Michigan University, coached a number of standout athletes in his 32-year track career at Chelsea.

Amy Wolfgang was an outstanding middle-distance runner and hurdler for the Bull-

dogs and Alma College before becoming the women's track coach at Albion College. Matt Heydlauff won the 1977 state championship in pole vaulting.

"Bert was a great guy, a great teacher and a great coach," said Heydlauff, who still holds the school pole vaulting record of 14 feet. "He never blew up at people so I think a lot of athletes respected him for that."

Lisa Monti won the 3,200-meter state title before a career at the University of South Carolina. And Charity Allen won the 300-meter hurdles at the state meet.

"All of the really great athletes had an ability to visualize their events," said Kruse, whose son Paul was an All-American doubles tennis player at Ball State. "They could pick up very quickly on technique. You could tell them once, and they'd be able to visualize it."

Kruse's 1970 boys' team won a regional championship and the 1982 team placed second. He also was a part of three straight regional championships and four Southeastern Conference titles with the girls' team in the 1990s.

Kruse has seen the sport evolve during his career at Chelsea, adding the 3,200 meters, discus and 400-meter relays. Even the hurdle distances have changed.

"It seems like everything has changed except Bert," said Oren Wireman, a catcher on Kruse's first Chelsea baseball team. "Nobody ever had anything bad to say about him. He was a dedicated teacher and a dedicated coach."

Sloan strengthens conditioning

Jeff Sloan certainly understands the importance of strength training and conditioning in athletics.

A former All-Southeastern Conference quarterback at Ypsilanti Lincoln High School, Sloan led the Railsplitter football team to a 7-2 record in 1985—the school's best mark since 1958.

Now, the 28-year-old Sloan would like to see that same type of excellence for Chelsea athletics. Only this time as a coach.

Sloan, an assistant football and baseball coach at Chelsea, pioneered a summer strength and conditioning program through Chelsea Community Education for students to train during the off-season.

A program that began in 1992 with about 30-35 students has increased to 65 students for this summer's eight-week session.



Jeff Sloan, right, works with a few Chelsea athletes in the weight room

The students, mostly eighth- to 12th-graders, paid a \$30 membership fee to partake in the strength and conditioning program that ended last Friday, Aug. 9. The program ran from 7 a.m. to noon Monday.

(Continued on Page 23)

Drollet loss shocks some residents

By Michelle Rogers
Associate Editor

Long-time Dexter Township Supervisor Jim Drollet's defeat in last Tuesday's primary is sending shock waves through the township.

Drollet was ousted from office when he garnered just 293 votes to challenger John Sdao's 360. Sdao is a political newcomer, while Drollet has been a mainstay in Dexter Township office for 14 years. The past 12 years of Drollet's political career has been in the supervisor's post.

"I was shocked, I was thoroughly shocked," said George Stripp, a 14-year resident of the township.

"I thought Jim was doing an excellent job over his tenure. His opponent seemed to be running against the support of the sewer situation, and to me that's an old battle."

"I live on the lake and I saw the pollution from not having sewers. I thought that was the best thing for the lake community. To make that a campaign issue, I thought, was deplorable," said Stripp, 47.

Drollet weathered an unsuccessful recall election over the sewer project. His campaign for re-election this year was based on his long tenure, accomplishments in office and concern for orderly growth.

Sdao, a 30-year-old computer systems consultant, ran on pledges of strengthening communication between government and citizens and tightening the ropes of development. He also advocated a two-year term limit for the supervisor's post and possibility of hiring a township manager.

Dexter Township Clerk Bill Eisenbeiser, who was re-elected to office 72-21 over opponent Mark Wojno, partly at-

tributes Drollet's loss to low voter turnout.

"I was somewhat surprised that Drollet was upset. But you never know what the real mood of the voters is at the time of the election."

"When you have a small number voting, it's very hard to predict whose going to win," Eisenbeiser said.

Of some 3,400 registered township voters, just 950 voted in the primary.

Township resident Richard Darr, 64, was another surprised voter. "I didn't think things had been too terribly bad. There has been some improvements and some things I didn't agree with, but that's how it goes," Darr said.

Darr has lived in the township for the past 25 years. He says he didn't know Drollet personally, but he did vote for Drollet in the primary after researching his stand on issues. Darr said he knew less about Sdao.

"I don't know where this person specifically stands except he thinks we pay too many taxes," Darr said about Sdao.

Darr says he will seek out more information about Sdao so he can make an educated vote in the November election. Sdao faces Democratic contender Burton Hooey in the general election.

Like Darr, Stripp isn't sure if he will vote for Sdao come November. "I am not sure," he said. "I believe in being an informed voter and I don't know enough to say what I'll do."

As for the township's future, both men say it's questionable. "It's hard to say. I thought Jim did a good job," Stripp said.

Darr pointed to Sdao's campaign assertion that Dro-

lett guided a high-spending administration. But Darr predicts Sdao will not escape the same fate. "We'll see more of that as the federal and state government pass the burden down to the local level," he said.



Five Guys Named Moe, which actually includes a woman, will perform Sunday in the final Concert in the Park in Pierce Park.

Final concert in park Sunday with 5 Guys Named Moe

The fourth and final performance of Chelsea's 1996 Concert in the Park series will be Sunday, Aug. 18, featuring Chelsea Fair Queen candidates and the swing/jazz group Five Guys Named Moe.

The band is from Ann Arbor and specializes in swing, jazz instrumentals, western swing, be-bop, and more, along with a liberal dose of humor. It includes Jake Reichhart on guitar and vocals, Mary Seel-

horst on fiddle and vocals, Myron Grant on vocals, guitar and harmonica, Eric Nyhuis on percussion, and Glenn Bering on string bass. Their musical tastes include everything from Sonny Rollins to David Grisman.

The eight Chelsea Fair Queen candidates will appear at 5:30 p.m. and perform a dance routine to "Boogie Woogie Bugle Boy."

Also scheduled to perform

is the Ann Arbor Morris Dance Performance Troupe. They perform 15th century rural England dance. They will perform immediately after the fair queen candidates.

Jeff Van Riper, radio host for "Lite Rock 99," will host the Aug. 18 concert.

Food vendors will begin serving at 4:30 p.m. Cottage Inn pizza, Subway sandwiches and nachos and ice cream from Chelsea Area Responding to

Teens will be available.

Previously this summer, the Trinidad Tripoli Steel Band, Madcat & Kane and The Western Jazz Quartet played for Chelsea audiences in Pierce Park.

The concerts are sponsored by the Chelsea Area Chamber of Commerce, the Chelsea Recreation Council, Chelsea Community Hospital, the Ann Arbor News and The Chelsea Standard.

SPORTS

Lets Go
Bulldogs!



Beard named All-American

By Phil Lozen
Staff Writer

The honors just keep coming for Chelsea graduate and all-anything softball player Lisa Beard.

Beard, who already has been named All-SEC, All-Region, All-State, — and I'm sure there's a couple I am missing — was recently named a second team All-American as a pitcher.

Beard made the first team last year as a utility player, and this year both her and her coach/father Joe Beard, figured that's where the accolades would come again. But not so.

"I really thought she would get the utility player," said Joe. "But I guess she pitched so many innings that they went with her as a pitcher."

Only 32 players nationwide make the All-American squads, and they are voted in by the National Softball Coaches Association. Beard, who last year became the first Chelsea High player to be named All-American, becomes the first Chelsea High player to make the team two years in a row.

"I was really surprised I made it as a pitcher," she said. "It really is a good feeling, though."

"It's a great feeling to know that I am the first person at Chelsea to make this team," she added. "It really feels pretty cool."

Beard has been keeping quite busy this offseason, playing with a Computware travel team that has taken her all over the country, from Ohio to Colorado.

She just this week returned from Minnesota and the ASA National Tournament where her team went 2-2. But now she has about two weeks off before her next odyssey begins as she takes the field as a Michigan Wolverine.

"I just got back and I'm going to relax for two weeks," he



Lisa Beard has been named a Second Team All-American.

said. "I've been doing a lot of traveling, so it'll be nice to relax."

But on Sept. 6, it's back to business as freshmen practice starts for the Maize and Blue.

Beard will be on a team that has been to the College World Series two years running, so it may be tough to crack that line-up.

Neither Beard is quite sure where U-M will have her playing this season, but it's a fairly safe bet that she will be in the mix somewhere along the line.

"She's a good hitter, so I am sure they wanted to get her bat on the team," Joe said. "But beyond that it's hard to tell."

So after leading Chelsea to the state quarterfinals this season, Beard hopes some of that

magic will carry her into a spot for the Wolverines.

"I'm very excited for this," she said. "They have a great team, I can't wait."



—Early-Season Sprinting—

Chelsea varsity football hopefuls go through a series of windsprints as part of Monday's first day of practice. Chelsea opens the season on Friday, Sept. 6 at Mason, then returns home the following week to host Saline.

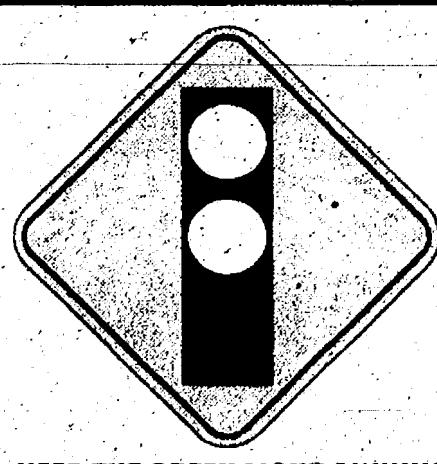

KEEP THE GREEN LIGHT SHINING

Thanks to MDA research the future looks brighter than ever.

MDA
Muscular Dystrophy Association
1-800-572-1717

FLAG POLES
Since 1920
FOX TENT AND AWNING CO.
617 S. Ashley • Ann Arbor
313-665-9126
For home & yard
Wood & Aluminum Poles
U.S. & Foreign Flags
Custom Flags

MANCHESTER STOCK DOG FIELD TRIALS
FRI-AUG. 23, SAT-AUG. 24, SUN-AUG. 25
STARTING BETWEEN 7:30-8:00 A.M.
PUBLIC WELCOMED

Come see stock dogs work sheep through a specifically designed course that test the dogs and the handlers abilities to control and move livestock. The trial is being held on a sheep farm in Manchester, MI, south of Austin Road between English Rd. and Ely Rd. (off of US-12), on Scully Road. There will be four classes running: Novice, Pro-Novice, Nursery, and Open. On Friday there will be a special event, the Double Lift.

For more information and directions call 313-428-7065. Bring a lawn chair. Parking available at the site, \$1.00 per car.
Admission free. Great family fun!

Singles Dances

50'S Every Thursday Night at
60'S **Bumstead's**
210 Fifth St. • Michigan Center
"Live Bands"
\$2⁰⁰ Cover • 8:30 to 12:30
(517) 764-7080

WANTED New & Used Car Buyers!



Paul Tomshany

Do Business With a "Pro"
Why Do Business With Me?
• Ambassador Club Winner 5 years
• Master's Club Winner, 5 years
• No. 1 Ford Salesman in Washtenaw County, 5 years
• Highest Customer Satisfaction Rating of any Ford Sales.
• NADA Certified.

MIKE KUSHMAUL, JR.

is looking

for those who want to get the most for their money...

Come in and see Mike for a great deal on a new or used car or truck.



PALMER
Michigan's Oldest Ford Dealer

MERCURY LINCOLN

Open Mon.-Thurs. till 6 p.m. Fri. till 6 p.m. Sat. till 3 p.m. 475-1301
Just minutes away, I-94 to M-24, North 1 1/2 miles downtown

NO CREDIT • NO PROBLEM!
Call Chuck Stoddard

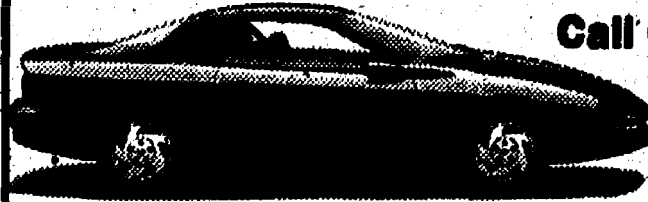

Rampy
CHEVROLET • NISSAN

3515 Jackson Rd.,
Ann Arbor
663-3321 ext. 226

KLINK EXCAVATING AND ASPHALT

- BASEMENTS
- DRAINFIELDS & TANKS
- TOP SOIL
- SAND STONE
- GRAVEL

Residential • Commercial • Industrial
Call Us for All Your Excavating Needs

475-7631

Dr. Mary K. Barkley Orthodontics for Children and Adults



To become our patient,
no referral is necessary.
No charge for
initial examination.

134 W. Middle St., Chelsea
(next to Chelsea Glass)

313-475-9143

New in our Community?
Want to meet new people?
Try one of our Fun Leagues
for a low cost fun night out?

LEAGUE BOWLING SCHEDULE

Teams and Individuals wanted for the following leagues:

MIXED 2 Men and 2 Women	
Sunday	5:30 pm E/O Week (2 leagues)
Friday	8:00 pm E/O Week (2 leagues)
Friday	6:30 pm
Saturday	9:00 pm (2 bowlers per team)
Saturday	6:30 pm E/O Week
WOMEN (5 bowlers per team)	
Tuesday	5:30 pm
Wednesday	6:20 pm
Wednesday	6:30 pm
WOMEN DAY LEAGUES	
Tuesday	9:00 am
Thursday	12:30 pm
MEN	
Monday	6:30 pm (5 per team)
Tuesday	8:30 pm (4 per team)
Thursday	6:30 pm (5 per team)
MIXED SENIORS	
Wednesday	1:00 pm
YOUTH MIXED	
Saturday	9:00 am & 11:00am (starting Sept. 14)

For more information call Ed,
Don or Kathy at 475-8141

CHELSEA LANES, INC.
1180 M-52
CHELSEA, MI 48118
313-475-8141

SALES, INSTALLATION, & SERVICE
Furnaces Boilers Air-Conditioners

Established Since 1934

Koch & White

PROFESSIONAL PEOPLE
QUALITY PRODUCTS
PERSONAL SERVICE

**Cool, Quiet
Comfort.**

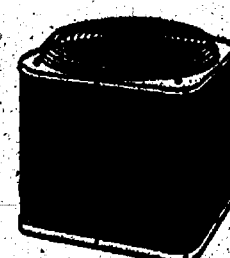

- The hotter it gets, the more you'll save on your utility bills with a new, CARRIER high-efficiency cooling system.
- Plus, our air conditioners operate up to 18 times quieter than others.
- Call Koch & White today for details.

Carrier

2608 W. Liberty, Ann Arbor

663-0204

VICTORY LANE
QUICK OIL CHANGE.

Where Service is a Sure Thing!
NO APPOINTMENT NEEDED

FULL SERVICE \$23.99 (most cars) INCLUDES:
5 Qts. Pennzoll (5W30-10W30-10W40) • New Oil Filter
Complete Chassis Lube • Check & Fill 5 Fluids & Tires
Other Services Available (additional charge): Transmission & Differential Oil Change, Replace Headlights, Wiper Blades, Synthetic Engine Oil, Oil System Cleaner, Fuel System Cleaner

NEW COMPUTER CAR CARE TRACKING SYSTEM

Manufacturer specs and requirements for your car at the push of a button throughout the Victory Lane system.

We keep your oil change records for you!

920 S. Main • Chelsea

(313) 475-6377 • Hours: M-F 8-7 • Sat. 8-5

\$2.00 OFF

PENNZOIL

WORKS LIKE LIQUID BALL BEARINGS™

Complete oil change w/coupon • regular price: \$23.99 (Most Cars) • offer expires 8-31-96 • this offer not good w/any other offer. Offer good at these shops:
Chelsea, Ann Arbor, Saline,
Ypsilanti (Washtenaw Ave.), Plymouth and Brighton

Rampy Chevrolet has special edition car

By Phil Lozen
Staff Writer

It may not move as fast as the Chevrolet Monte Carlo that Jeff Gordon drove to victory in the inaugural Brickyard 400 on Aug. 6, 1994, the first NASCAR race run at the legendary Indianapolis Motor Speedway, but this 1995 Monte Carlo Z34 has all the characteristics of a Jeff Gordon car, including his autograph.

Rampy Chevrolet on Jackson Road is proud owner of one of only 400 special edition Monte Carlo Pace Cars produced with the Brickyard 400 logo and special edition decals and additions.

But this car is special, a true collector's item. Jeff Gordon signed the rear spoiler and the sun visors, making this a unique automobile.

Chuck Stoddard, salesman in charge of the car, says he believes this is the only car in the 400 that has Gordon's signature emblazoned on it.

"This really is a collector's item," he said. "Any Jeff Gordon or NASCAR fan would be proud to own this piece of history."

This particular pace car, number 188 of 400, came to

Rampy about a year ago when the dealership purchased it from a dealer in Ohio. Rampy then decided that it would be even more distinctive if they could get the Brickyard champion to sign the car.

The plan was for Gordon to meet with Rampy officials when he was in Brooklyn for the Miller Genuine Draft 400 in 1995, but the two never crossed paths.

Undaunted, the rear spoiler and the sun visors were mailed to Gordon's home, where he gladly signed the pieces of the car.

A Clear Cote finish has been applied over the signature on the spoiler to ensure that it will remain.

The car has only 1,400 miles and has never been titled, meaning it has never been privately owned. It was stored in the Rampy showroom during the winter and is not driven on the lot. To say it is in mint condition is an understatement.

"The car is pristine," Stoddard says. "It is one of few new cars that would be allowed into car shows, outside of maybe Vipers or other exotic cars. It is a rarity."

The car also is loaded.

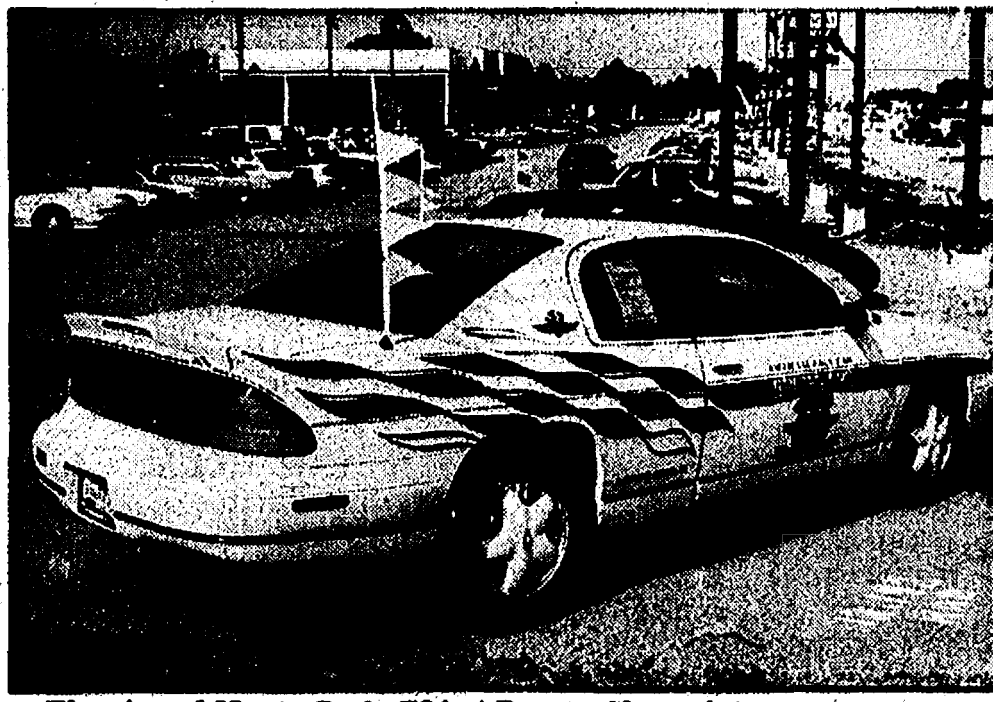

The signed Monte Carlo Z34 at Rampy Chevrolet.

Leather interior, complete with Brickyard 400 logo embroidered into the seats and floor mats. All the bells and whistles from AM/FM cassette to power everything make this a top-of-the-line motorcar.

A 210 horsepower, 3.4 liter V6 powertrain, while it may not propel you around Indy at 189 miles per hour, gives this white knight plenty of get up and go.

Special insignias on the car's dash authenticate its

membership in the exclusive 400 car group, and a special authentication is included for the autographed portions of the car.

The car sells for \$23,500, and Stoddard says they are looking for a buyer.

"We have had it for about a year, and now we want someone else to enjoy it," he said. "Any car collector should give this one some serious thought."

Stoddard can be reached at 663-3321, ext. 226.

STUMP REMOVAL By Dave

Satisfaction
Guaranteed

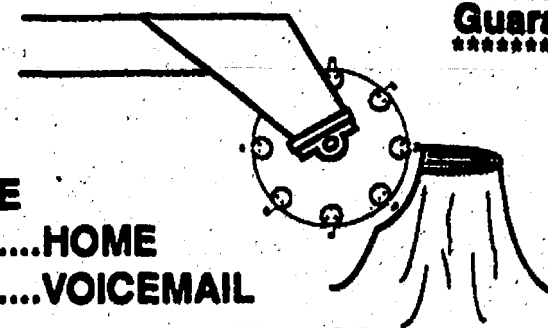

CALL ANYTIME
(313) 475-7769....HOME
(313) 913-9866....VOICEMAIL

If you're particular about your mow'n...

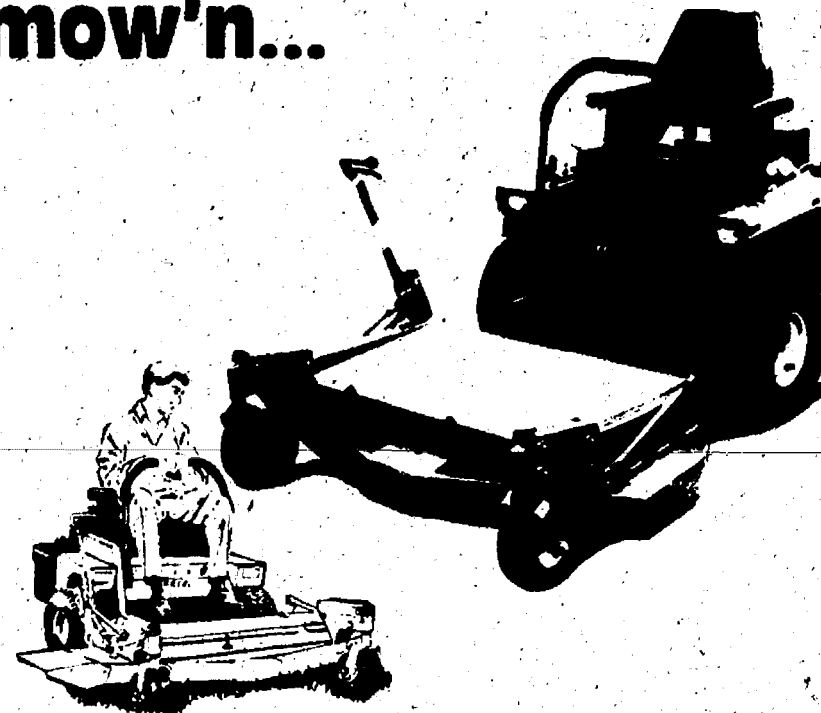

Woods mow'n machine is the particular mower for you...

- True 360° zero turning
- Finger-tip control of speed, direction and braking
- Maneuverability that lets you trim as you mow
- Convenient 'out-front' mowing
- Choice of 44", 48", 52", 61" or 72" cutting widths
- Easy-on, easy-off attachments--snowblower, brush and dozer blade

Doble Equipment Incorporated

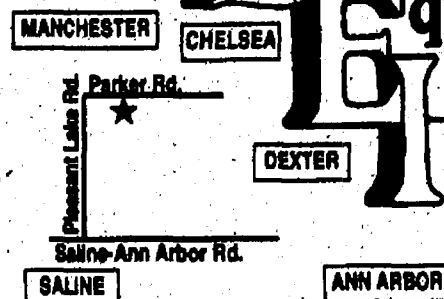

4365 S. Parker Rd., Ann Arbor
994-1313
Parts • Sales • Service

NHRA champion auto stores nationals

Defending two-time Winston Top Fuel Champion Scott Kalitta of Chelsea knows how to get to the final round of a National Hot Rod Association event. He has been to 23 finals in the last three and a half years, 24 in his career. He would like nothing better than to score number 25 at the NHRA Champion Auto Stores Nationals this weekend (Aug. 15-17) at Brainerd International Raceway.

The 34-year-old driver of the American International Airways/Sequent Computers entry currently finds himself in third place in the Winston point standings, eight rounds out of first place. Kalitta needs a good showing in Brainerd to close the gap that Blaine Johnson is extending (Kenny Bernstein is second, 15 points ahead of Kalitta.) The past two years Kalitta was leading the points at this stage of the season. This year, though, he had

been plagued by a few gremlins.

The problems started when Kalitta went into an unrecoverable wheelstand in the final round of the Mac Tools Gatornationals in March. The car was destroyed when it flipped over backwards. Kalitta was uninjured and in his back-up car two weeks later at the Slick 50 Nationals where he took his first pole position of the season and went to the semifinals. The primary car was back in action at the Fram Nationals where Kalitta again qualified on the pole but went out in round one.

Kalitta made it back to the finals at the Pennzoil Nationals but fell to Shelly Anderson. Four races later he was back in the finals taking the win at the Western Auto Nationals over Bernstein. Kalitta also set the National speed record in Topeka at 315.67 mph.

Two races later disaster struck again in the first round of the Autolite Nationals as the left rear tire blew out about half-track sending Kalitta into the retaining wall twice and, again, destroying his primary car. The back-up car was put into service again at the recently completed Northwest Nationals where Larry Dixon took the first round win over Kalitta. With 24 rounds of racing left in his quest for a third straight Winston title, Kalitta knows that every round he goes is critical towards securing his goal.

In 1993 Kalitta was the number one qualifier at the Champion Auto Stores Nationals and in 1994 he was runner-up to Don Prudhomme. At last year's event he fell to Mike Dunn in round two after qualifying number eight.

Professional drivers will have the first attempts at qualifying for the Champion Auto Stores Nationals on Friday, Aug. 16 with sessions at 2 and 6

p.m. (CDT). Qualifying will conclude with sessions at Noon and 4 p.m. on Saturday. Final eliminations are scheduled for 11 a.m., Sunday, Aug. 18.

A one-hour highlights show from the event will be aired on ESPN on Friday, Aug. 23, at 9:30 p.m. (EDT).

Norris Gutters

Where Satisfaction Comes First

FREE ESTIMATES

RON NORRIS

Owner

Locally Owned

429-3345

800-787-7175

SEAMLESS ALUMINUM GUTTERS

Residential • Commercial

ASSORTED COLORS • REPAIR WORK

2 YEAR WORKMANSHIP WARRANTY



—Baseball Champs—

The Chelsea Braves took first place at the Hartland United Way Baseball Tournament. They beat teams from Saline, Howell, Hartland, Commerce and Ann Arbor, as well as highly rated teams from Brighton and Dexter that played in other tournaments. Brave Joey Tripodi won the Homerun Derby. Pictured are: coaches Al Swanson and Bob Moffet, Zach Christman, Joey Tripodi, Blake Swanson, Jon Bentley, Tim Bentley, Kent Reames, Chris Nabb, Brandon Hall, Brad Campbell, Sam Norton, Derek Horvath, Matt Moffet and Scott Holeska. Not pictured is Griffin Bledron.

AA Improvement Services and DeMatteis Building Co.

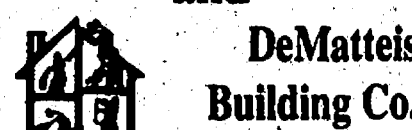

Additions
Baths • Decks
Doors • Kitchens
Porches • Garages
Windows
and much more...

For all your needs!
Remodeling Specialist
(313) 973-3050
Quality work — Insured
Serving you for over 20 years.

BIKE RIDERS GET READY FOR THE FIFTH ANNUAL

Chelsea Challenge '96

Great Prices Food & Fun

SATURDAY, AUGUST 17, 1996

All rides start at 9 a.m. from Chelsea Community Hospital
Choose from road routes of 10, 30, or 60 miles, or try the
20 Mile Mountain-Bike Route!

Call 453-5200 or 475-4063 for registration information.

Chelsea Community Hospital

Center for Fire & Burn Prevention

AVILA CHILD CARE CENTER

"A Child's Environment"

NOW ENROLLING
FOR FALL

Morning Nursery
School for Toddlers
& Preschool

All Day and/or Half
Day Educational
Child Care for
Infants, Toddlers,
and Preschool

Afternoon
Kindergarten
Child Care

CALL
475-0760

13920 E. OLD US 12
EAST, CHELSEA

Are you planning to remodel
your existing kitchen?
Contact the professionals at:

CHELSEA LUMBER CO.

Let us "put it together for you" with Merillat cabinetry with exciting new premium wood doors featuring styles from Enfield, Preston, Darian Walden and Shetland.

Come see our showroom located
just north of I-94
on Old Manchester Rd.

or call us for an appointment 313-475-9126
Chelsea Lumber and Merillat
"go hand and hand with you."



1996 CHELSEA DAWG BASEBALL

Chelsea Dawg Baseball would like to thank
Clear Lake Total for
their support and sponsorship
Thank You Radha Family!

I'll bet if I were to ask you if you got more venison than you could use this year, you would probably think I was trying to mooch a package of free steaks wouldn't you?

More venison than you could eat, that's a problem that most hunters only wish they had, but it is a possibility now that some of Michigan's deer hunting limits have been loosened up a bit.

Most hunters will not find an oversupply of deer meat a problem, since they probably just hunt the regular firearm season and not all hunters are lucky or skilled enough to take more than one or two deer per season. Most families can handle that much venison, especially if they like it. But a hunter that hunts the early archery season, the regular firearms season, the muzzle-loading season and the late archery season, with a little luck, can end up with more venison in the freezer than his family could ever eat, without growing antlers.

When this happens, your freezer fills rapidly and there is very little room left for a varied assortment of other foods to be eaten with the venison.

There are several ways to spread this delicious, nutritious table fare around a bit.

The first is to offer some of your excess to friends, that's number one on my list. I have several friends and relatives, some that do not hunt, that I have given my extra meat to in the past if they expressed their desire before it was all doled out. But don't force the meat on someone who says they do not like venison, unless you know they will cook and try it. I have heard of some that took the meat just to be polite then fed it to the dog.

Another outlet is to go back to the farmer or landowner who was nice enough to let you hunt his land. If he is not a hunter but he likes venison, he will welcome your visit when you come with a package of venison in each hand. He may not have had time to hunt or

About the Outdoors

by Jerry D. Posey



maybe just didn't get around to it this year, but next year, when you ask for permission to hunt again, I'll bet he will remember who it was that gave him the venison.

Another group of people that may be glad to help reduce your over-supply are invalids or shut-ins that don't get a chance to hunt. This includes older people, some of whom may have been hunters but are no longer able to make the annual trek to the woods. Just because they no longer hunt doesn't mean they no longer like venison.

Also, don't forget the fellows you spent time with in the woods this year. Did they all get a deer or were you the only lucky one and some of them didn't fill their tags? An offer made to any of my fellow hunters has seldom been refused.

Probably the ones I think of, and offer steak and venison burger to first, are the ones that made similar offers to me during the years that I did not bring home venison, and there have been a few years like that.

The DNR reports that they have been contacted by several hunting organizations and charitable organizations and have been asked to pass their names on to anyone having extra game meat to donate to needy families and worthy causes. The DNR encourages these donations as long as the game was taken by means of legal hunting and would be glad to pass on to you thenames of these organizations. Just call your local DNR district office for more information.

I can't find the paper clipping, but about a month ago I read an article in the newspaper that said the Salvation

Army would take any wild-game meat donation that was offered, and this is one organization that I would be sure to pass some of my excess on to, since I have long felt that it is doing a great job of helping the needy.

This organization is run by an almost 100-percent volunteer group and has shown that nearly all donations given to it are passed on to those that need a little help. Very little is kept to pay for overhead or leadership. You don't hear much about this organization any more but that is because they don't use your donation money to advertise or for solicitations, it goes where you intended it to go, to the needy. But they are still out there and doing a great job.

Venison can be kept in the freezer for up to one year if it is handled properly and kept from freezer burn, which can usually be done by double wrapping the meat when it is processed but after the meat has been kept frozen for too long a period, it seems to lose some of its flavor, just as beef or pork will.

Venison is very low in cholesterol, since you are trimming all fat from the meat when preparing to cook it and is a healthy food for those who must watch their diet for one reason or another.

It is my feeling that anyone who has tried venison and did not care for it, has had meat that was either not properly cared for when it was processed or was not cooked properly. I challenge any one to try venison stirfry, or Swissed venison steak, prepared by my wife and honestly tell me that

they don't like it. It would be a first.

Venison can be used in any food dish that calls for beef, such as roasts, stews, and soups, and venison burger can be used in spaghetti sauces, chili, tacos, meatloafs and all kinds of casseroles.

My family's favorite ways of fixing venison are venison-jerky and venison stirfry and we also eat a lot of pasta dishes made with venison instead of beef.

My wife and I have an extensive collection of wild game recipes and I have been considering including a few once in a while with this column so that others may find they enjoy new ways of preparing this delicious meat as we have.

But let me suggest one more time, if you know of someone who could use a little help in reducing the large percentage of their income that is spent on groceries, any gift of your excess venison may provide them with a treat that would be greatly appreciated. Pass the venison around!

The Multi Lake Sewer Authority Board will hold their regular meeting on Thursday, August 15, 1996 at 7:00 p.m. at 12088 North Territorial Road, Dexter, Michigan 48130

AGENDA:
A public hearing will be held to consider an amendment change to The Lima Township Zoning Ordinance, Application #96-004.
The petition of Stan Knit, High Tech Homes to rezone 9.98 acres from R5 (Residential suburban 1 acre per residence) to C3 (Highway Commercial). This property is located on Old U.S. 12 (near Fletcher Road), is part of the southeast 1/4, section 17, Lima Township, #G 07-17-400-008.
This notice is posted in compliance with PA 287 of 1976 as amended (Open Meetings Act), MCLA 41.72a(2) (3) and the Americans With Disabilities Act (ADA).
The Lima Township Board will provide necessary reasonable auxiliary aids and services, such as signers for the hearing impaired and audio tapes of printed materials being considered at the meeting, so individuals with disabilities at the meeting or public hearing upon 10 days notice to the Lima Township Board.
Individuals with disabilities requiring auxiliary aids or services should contact the Lima Township Board by writing or calling the following: Arlene Bareis, Clerk, P.O. Box 59, Chelsea, MI 48118, Phone # (313) 475-2202.
A complete copy of this application is on file in the office of the Clerk and the Lima Township Hall office.
Written comments may be sent to: Gregory McKenzie, Chairman, Lima Township Planning Commission, P.O. Box 59, Chelsea, MI 48118.

WANTED

Posse of Folks to Enjoy Our Chelsea Country Casino '96 Rewards:

- 1st Prize \$8,000 • 2nd \$4,000
- 3rd \$1,000 • 4th \$500 • 5th 500
- Monte Carlo and 50/50 Raffles
- Dancing to The "Outer Limits" Band
- A Western BBQ Style Dinner
- Cash Bar

Chelsea Fairgrounds
Saturday, September 14, 1996
7:00 p.m.-1:00 a.m.

Tickets are \$40.00 each and are available at: Accent On Travel, Chelsea Pharmacy, Chelsea Lumber, Chelsea State Bank, Cleary's Pub, The Chelsea Standard, Community Education, Chamber of Commerce, Key Bank, La Jolla Jewelry, The Purple Rose Theatre, Washtenaw Community College Extension Office, and South House

Sponsored by The Chelsea Area Chamber of Commerce
313-475-1145

NOTICE OF PUBLIC SALE

Vehicle Make & Model 1981 Ford Crown Victoria
VIN # 2FABP35F3BB116996
Sealed bids accepted between 1:00-4:00 p.m.
Payments may be made in cash, check or money order.

Chelsea Auto Credit
1445 S. Main St.
Chelsea, MI 48118

Vehicle available for inspection at above address

CHELSEA RECREATION DEPARTMENT
IS NOW TAKING REGISTRATIONS FOR

FALL ADULT COED SOFTBALL

WHEN: SUNDAY AFTERNOONS
DATES: SEPTEMBER 8 - OCTOBER 27
WHERE: DANA/WEBER FIELDS
TEAM FEES: \$225.00 (DUE AUGUST 28)
PLAYER FEES: \$16.00 ALL PARTICIPANTS

CALL THE RECREATION OFFICE
FOR MORE INFORMATION
(313) 475-1112

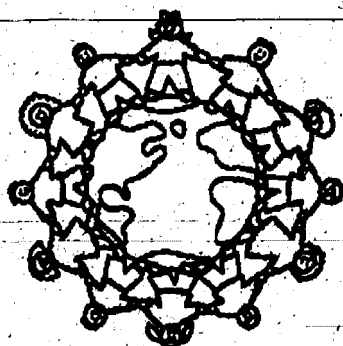

CHELSEA
CHILDREN'S
COOPERATIVE
PRESCHOOL

475-0488

Enrolling now for Fall

Experienced teachers

Quality programs for
3 and 4 year olds

Come to our CAR WASH!
Saturday, August 17 in the
Chelsea State Bank parking
lot from 12:30-4:30

Buying or Selling an Older Home?

Call Jackie Frank



Your Old Home
Specialist
(313) 475-7398
(Jackie's direct line)

Jackie Frank is a Member of:
• National Trust for Historic Preservation
• Michigan Barn Preservation Network
• Michigan Historic Preservation Network

RE/MAX

Community Associates
Main Office: (313) 741-1000
Each office independently owned and operated

Participating Agent, Historic Real Estate Program of the National Trust for Historic Preservation

Dexter

Bowling Alley

Thank you to everyone who came in during our Grand Opening. It was a big hit!
Thanks again from all of us at Dexter Bowling Paul, Kathy, Steve, Joe, Erica, Jane, Teresa, Nancy, Brenda, Sherri, Coleen, Fred, Eric, Kelley and everyone else who helped us put it together.

Leagues
Forming Now...
Come on in
and Sign Up

Day	Mon.	Tue.	Wed.	Thur.	Fri.	Sat.	Sun.
Time	6:45 p.m.	6:45 p.m.	6:45 p.m.	6:45 p.m. 8:15 p.m.	6:45 p.m. 8:15 p.m.	6:30 p.m.	5:30
Type	Men	Ladies	Men	Ladies	Mixed	Mixed	Mixed
Number on Team	5	5	5	5	4	4	4

Fri.-Sat. every other week • Wed. Seniors (ss) 2:00 p.m. • Tues., Thurs. after school • Sat. morning Junior Leagues

Lunch Specials, call ahead for orders • Grill open until Midnight.

Pass TV • Video Games • Bumper Bowling • Pool • Party Arrangements

426-4707 • 2830 Baker Rd. • Dexter

Classifieds



Ask for
Salesperson
of the Week
Kevin Kern

**THE 33RD
ANNUAL
PICKUP
SALE**

**1992
AND UNDER**

92 Ranger Super Cab
92 F150 4x4
92 Ranger Super Cab
92 Dodge W150 4x4
91 Ranger Super Cab
90 F250 4x4
90 Chevy Extended Cab
90 E350 High Cube
90 E350 High Cube
90 Bronco II 4x4
90 Aerostar
90 F250 SC
90 F250 4x4
89 Club Wagon only
46,825
89 F250 Super Cab
89 Chevy C2500
88 Chevy C2500
78 F150 V8 Auto
87 F250 SC Diesel 4x4

**1993
AND UNDER**

93 Tracer 4 dr.
93 Tempo GL
92 Topaz
92 Cavalier 5 speed
91 Crown Vic
91 Escort Auto
91 Town Car
91 Sable GS
89 Taurus GL
88 Grand Marquis
88 Grand Marquis

1993

Aerostar Cab Aerostar
GMC 4x4
Ranger Super Cab
Ranger Reg Cab
F250 Super F250
Super Cab
F350 Crew Cab

1994

Econoline Cargo Van
F350 Reg Cab
F150 Super Cab
F350 Crew Cab
F350 Crew Cab
F350 Crew Cab
F350 Crew Cab
F350 Crew Cab
F150 Reg Cab
Villager GS
Villager LS

1995

F350 Crew Cab XLT
Windstar GL
Ranger only 150 miles
Ranger only 200 miles
F250 Diesel
F150 Super Cab
F350 Crew Cab
F350 Crew Cab
F350 Crew Cab
F350 Crew Cab
F350 Reg Cab
F350 Crew Cab
F350 Crew Cab

TRUCKS/VANS

1996

F350
F350 Super Cab Power
Stroke
F350

1994

Taurus GL
Taurus GL
Tempo V6
Taurus GL
Taurus GL
Lincoln Continental
Grand Marquis
Dodge Shadow
ESTopaz

1995

Taurus GL
Taurus GL/Cougar
Taurus SE
Taurus SE
Taurus LX
Taurus SE
Taurus GL

1996

Taurus GL
Taurus LX

Call
Neil Homing,
John Freeman,
Kevin Kern,
Paul Charles, or
Tom Kern

Honesty, Integrity,
Satisfaction

Just minutes
away from
I-94 at M-52,
Chelsea.

PALMER

**CHEVROLET /
NISSAN, INC.**

**663-3321
EXT. 280**

Automotive 1

1978 FORD LTD—Full size wagon, newer radials, new battery, otherwise, demo derby car. \$350 cash. (313) 878-2344.

1988 RANGER—2.3 L, p/b, cap, 1 owner. Call (313) 769-1488, leave message.

1989 OLDS 4 door Cutlass Ciera SL. Great condition, AM/FM cassette, power windows & locks, cruise, 92,000 + miles. Asking \$4,695 neg. Call 313-944-3624 after 6 p.m.

1992 AEROSTAR XLT—7-pass, 4.0 liter engine, auto, trailer package, luggage rack, power windows and locks, AM/FM cassette, privacy glass, 37,000 miles, clean. Asking \$10,500. Call (313) 421-4617.

**Most
Low Mileage
Back-to-School
Specials
ALL BELOW
\$4,000**

**LUXURY, ROOM
& COMFORT**

'92 CHEVY CAPRICE WAGON. 3 seats, 2-tone paint, loaded to the hilt. \$12,848

'92 BUICK PARK AVENUE. 4 dr, dual comfort zone A/C, dual pwr seats, loaded, 48K miles. \$13,893

'93 CHEVY LUMINA. 4 dr, euro pkg, air, tilt, cruise, cassette & pwr everything! 38K miles. \$10,972

'93 OLDS DELTA LSS. Leather, dual zone A/C, every luxury option, like new! \$11,869

'93 NISSAN MAXIMA. 4 dr, SE pkg, auto, pwr sunroof, cassette, 48K miles. \$14,366

'94 PONTIAC GRAND PRIZ. 2 dr, ground effects, rear spoiler, CD & cassette, 39K miles. \$14,814

'95 OLDS AURORA. pwr sunroof, leather, heated seats, CD & cassette, 25K miles. \$26,868

**SPORT UTILITY
4X4 BLOWOUT**

'91 GMC JIMMY. 4 dr, tilt pkg, pwr everything, extra clean, low miles. \$12,848

'91 CHEVY 5-10 BLAZER. 4 dr, Tahoe pkg, 4.3 V6, all the options! Like new, low miles! \$12,848

'91 JEEP CHEROKEE. 4 dr, Laredo pkg, 4.0 6 cyl, auto, loaded & extra nice! \$11,646

'92 CHEVY 5-10 BLAZER. 4 dr, Tahoe pkg, 4.3 V6, auto, all power equipment, 56K miles. \$14,814

'93 FORD EXPLORER. 4 dr, XLT pkg, 4.0 V6, auto, air, power everything! 1 owner. \$15,684

'93 GMC JIMMY. 4 dr, SLE pkg, 4.3 V6, auto, all convenience options, 38K miles. \$15,993

'94 CHEVY 5-10 BLAZER. 4 dr, LT pkg, loaded to the max! 1 owner, 25K miles. \$18,518

**LOW MILES
LOW PRICES**

'84 FORD ESCORT. 2 dr, auto trans, AM/FM stereo, 1 owner, 28K miles. \$2,242

'86 BUICK SKYHAWK. 4 dr, auto, air, cassette, real nice! 69K miles. \$2,682

'86 CHEVY NOVA. 4 dr, auto, super nice! 60K miles. \$3,833

'86 OLDS CUTLASS SUPREME. Broughm, V6, loaded & super nice! \$2,909

'87 HONDA CIVIC CRX. pwr sunroof, 5 spd, air, AM/FM cassette, really clean! \$3,686

'87 CHEVY SPINNET. 2 dr, 5 spd, auto, 1 owner, 48K miles. \$3,557

'88 TOYOTA TERCEL DX. 2 dr, 5 spd, air, stereo, cassette, drives perfect! 86K miles. \$2,992

'90 DODGE SPIRIT. 4 dr, auto, air, stereo, PS & PB, new tires, good looking! \$3,141

'90 NISSAN SENTRA XE. 2 dr, 5 spd, AM/FM stereo, defogger, 60K miles. \$2,949

'90 BUICK REGAL. 2 dr, V6, auto, air, tilt, cruise, pwr windows & locks, new rubber. \$4,989

'91 CHEVY CAVALIER V6. 2 dr, 5 spd, auto, air, AM/FM stereo, drives good! \$3,606

'92 MAZDA PROTEGE. 4 dr, LX pkg, auto, air, cassette, pwr windows, 48K miles. \$4,909

'92 PONTIAC GRAND AM. 4 dr, SE pkg, auto, air, cassette, tilt & cruise. \$6,656

Rampart

**CHEVROLET /
NISSAN, INC.**

**663-3321
EXT. 280**

Automotive 1

1990 CHEVY Suburban Silverado Series. Full trailer package, air, cruise, tilt, security system, 53,000 miles. \$10,750. (313) 475-7252.

1994 PLYMOUTH VOYAGER GRAND SE. 36,000 miles, 3.3 liter engine plus more. Excellent clean condition. \$14,900. Call (313) 429-9165.

1995 F150 XLT. 4x4, loaded w/Reese hitch. \$17,000. Call 313-428-8909.

Automotive 1

WANTED — old cars from the '50s, '60s, and early '70s. Rusty, rough parts cars to restorable. No high priced restored cars. Also any old, new or used parts. Call 313-475-1789 eves.

'84 WAGONEER-4 WD. 137K miles, \$3,000. Call 313-428-2736.

'90 TOPAZ — Excellent condition. Great work or school car. High miles. \$2,900. Bridgewater. (517) 456-6042.

Automotive 1

'92 BUICK REGAL mint condition. Low mileage. Call 313-662-8033.

'92 VW PASSAT GL—Excellent, low mileage, loaded. Must see! Call (313) 429-0777.

'93 TAURUS SHO, loaded, excellent condition; ext. warranty available, 46,000 miles, \$13,000 or make offer. Must see! Call 313-428-7932.

'95 S-10 BLAZER, 4 x 4, 4-dr., \$20,500 firm. Call (313) 429-7913.

Farm & Garden 20

Farm Implements

40' ELEVATOR, corn head, bale scoop on bottom. 2 gravity wagons. Pull Chalmers combine, all types. Can be seen at 16610 Roe Rd., Chelsea.

COMBINE—Gleaner. F 2 diesel, 13' flex grain and 4-row corn heads, 2700 hours, nice, \$12,000. PLOW, International 720, 5 x 16, auto reset, \$2,000. Round baler, John Deere 330, \$8,000. Call (313) 429-9132.

WANTED TO BUY: used landscape rake-3 point hitch. Call 313-439-7770.

Farm & Garden 20

Rodgers Corner Produce

10630 Dex-Chel Rd.
• Sweet Corn
• Tomatoes
• Honey
• Potatoes
• Zucchini
• Peppers
• Cucumbers
• Beans
• Beets
(313) 475-4685

Ruhlig's Market

Sweet Corn
Pick-U-Pick
Tomatoes
Fresh Fruits and Vegetables
Ruhlig's Market
11296 Island Lake Rd.,
Dexter

Open Daily

Mon.-Sat. 9:00-6:30 p.m.
Sun. 9:00-5:00 p.m.

426-3161

Farm & Garden 20

Livestock

BARN HELP NEEDED for weekend work, 4-8 hrs. per week maximum. Experience with horses necessary. (313) 498-3000.

RHODE ISLAND REDS, 9 birds, \$30. Call Fridays or Saturdays, (313) 475-4357.

For Sale 100

12' MESH SATELLITE dish. You remove. \$250 or best offer. Bulk beds, \$100. Woodburning cook stove, \$250. Steel desk, \$20. Call (313) 475-3533 after 5 p.m.

2 KARL JOSEPH Schneider master arts violins and Toshiro Cases from Shar products. Violins \$1,675 each, new, sell for \$1,300 with cases. Brand new Epiphone 5 string Banjo with hardshell case \$800 new. Sell for \$600. Call 313-429-4120 or 429-429-0004.

2 MOPEDS—\$585 or 2 \$1,000. Low mileage. Excellent condition. Sears fully loaded treadmill, \$300 or best offer. Call after 6:00 p.m. 313-475-5904.

20' CREST PONTOON boat, with 28 h.p. Johnson motor, and new trailer, \$2,800. Call eves. (810) 231-0768.

**1990 KAWASAKI
JET SKI**

Stand-up style, many performance parts, low hours. Custom paint, fast. \$1,500 O.B.O.

428-0675

After 6 p.m.

CLASSIFICATIONS

Automotive.....1
Motorcycles.....10
Farm & Garden.....20
Equipment & Supplies
Livestock, Feed & Seed
Farm Market
Recreational Equip.....60
Boats & Motors
Snowmobiles
Sport Equipment
For Sale.....100
Auction.....110
Garage Sales.....120
Antiques.....130
Real Estate.....140
Land
Homes
Mobile Homes
Lake Property
Animals.....190
Lost & Found.....200
Help Wanted.....210
Work Wanted.....220
Adult Care.....230
Child Care.....240
Wanted.....250
Wanted to Rent.....260
For Rent.....270
Homes
Apartments
Commercial
Misc. Notices.....300
Personals.....310
Entertainment.....320
Business Services.....330
General
Carpentry/Construction
Excavating/Landscaping
Maintenance/Repairs
Professional Tutoring/Instruction
Financial.....400
Business Opportunity.....410
Thank You.....420
Memoriam.....430
Legal Notices.....440
Public Notices.....450

RATES

Personal Classified

Charge:

1-20 words - \$7

21-40 words - \$12

Business Classified

Charge:

\$16.00 per inch or less

depending on frequency

Your ad will run in Chelsea

Standard, Dexter Leader,

Saline Reporter, Milan

News

**Thank You/
Memoriam**

\$12.00 no limit on number

of words

Lost/free pet \$5.00/ week

Found pet: Free

DEADLINE

Monday, 4 p.m.

miscellaneous

*All advertisers should

check their ad the first

week. The Standard/Leader

will be responsible for the

cost of only one incorrect

insertion.

For Sale 100

4 YEAR OLD, beautiful

white pine bedroom set.

Purchased at Dixboro

General Store in Ann

Arbor. Full cannonball

heart bed with double

dresser and drawered

mirror, 2 Queen Anne

night stands. Asking

\$750. Call 313-677-

7963.

BEAUTIFUL CHINA

hutch and matching din-

ing room table, with 6

chairs, \$500. Stairstepp-

er, \$125. Must see. Call

(313) 677-2844 eves. or

(313) 475-1371 days.

For Sale 100

AUTOMATIC washers,

dryers, refrigerators,

ranges. New and used

available. Used wash-

ers and dryers from

\$99. Rebuilt avail-

able. New and used

parts all makes and

models. Service for all

makes. Full line May-

tag and Admiral ap-

pliances. Delivery

available. Call Home-

stead Appliance (313)

487-5500 or (313) 663-

0099. Open Mon. thru

Sat.

BARN WOOD for sale-

you remove. Used Wol-

manized 2x4's. Price

neg. Call 313-429-1287

during day.

BLUEBERRIES — Pick

your own! \$1.00 per

quart, 3150 Judd Rd.,

Milan, Mon.-Sat., 8-6.

Bring your own contain-

ers. Pleasant surround-

ings, relaxed at-

mosphere. For more

info, call (313) 439-

8360.

CHELSEA — Triple

dresser w/turn mirrors,

peach wood, fine crafts-

manship, \$100. Greco

stroller, excellent con-

dition. Originally \$75, now

\$35. Call (313) 475-

4251.

CHELSEA—Cheval roll-

tor, \$55. Children's tol-

top desk, \$70. 5' bi-fold

door, \$20. Bench press,

\$15. Homecoming

dress, 9/10, never worn,

\$60. Call after 6 p.m.,

(313) 475-9186.

COMPUTER TABLE

with attached china

stand, \$50. China hutch,

2 pieces, dark wood,

\$80. 10 x 12 tent, com-

plete, \$35. Portable

For Sale 100

SALINE STONE

Concrete removed and replaced. Top quality finish work. References available. Competitive rates. Residential Builders • Insured • MA License. Call (313) 429-3000, (517) 456-4037. Charlie Martin or Kurt Lagore.

SEMI LOAD FIREWOOD — Oak and hickory, in log form, \$650. Call (313) 475-8183.

TRI COUNTRY

NURSERY
Closing out sale. Large shade trees, large Douglas Fir, White Pine, Colorado Blue Spruce. Thousands of smaller trees and shrubs. Please call before you come. 25% OFF. No reasonable offer refused. (313) 439-3178. We can deliver.

TRILLIUM AND lots of other wild flowers. Perennials, herbs and more. For a terrific selection, call Jai McFall at (313) 439-2517.

TROPICAL FISH—top quality Discus and Angels. New strain of Blue Angels and Halieueles. Also Swords, Fancy Guppies, food, live plants, \$1.50 and up. Free fish with purchase, free water test. Call 517-451-8440-Britton.

WOODEN TV STAND—game center, \$25. Couch, \$35. 4 cane and chrome kitchen chairs, \$50. Electric broom, \$10. Large wooden, hexagon picnic table, \$25. Call (313) 429-2387.

'84 RESORT CAMPER—18 ft., self-contained, sleeps 6, \$2,800. Call (517) 456-4294.

'87 CAJUN BASS BOAT—Loaded. Excellent condition \$8,500. Call (517) 265-3547.

Garage Sales 120

5-FAMILY Yard Sale, 12122 Ostrander (cor. of Tuttle Hill). Many items. Something for everyone. Fri. & Sat., Aug. 16 & 17, 9-5.

ANN ARBOR—After move sale, 8481 W. Liberty, Thurs., Fri. & Sat., Aug. 22, 23 & 24, 8-4. Antiques, hand made crafts, quilt and quilt tops, antique tools, pick-up camper, 110 cc Honda, '81 Chevy station wagon (runs), collectibles, canning jars and more.

ANN ARBOR—MULTI-FAMILY yard sale. Thurs. & Fri., Aug. 15 & 16, 9:30-5:30. Sat., Aug. 17, 9:00-1:00. Bolens garden tractor with tiller, snowblower and dump box, garden tiller, Bolens garden cultivator, lawn mower. Clothes: excellent condition. Adult, boys, infant-size 12, girls-infant. Quilt frame, lamps, dishes, baskets, lots of misc items. 4820 Ann Arbor-Saline Rd. Ann Arbor. Between Wagner Rd. & Pleasant Lake Rd.

BETWEEN SALINE/Ann Arbor, 5199 W. Elsworth (follow signs), Sat. & Sun., Aug. 17 & 18, 10-6. Furniture, lawn equipment, wood shutters, computer software, TV, VCRs, Farberware grill, carpet scrubber, bicycles, roller blades, youth helmet, play tent, toys, games, books, quality clothing.

CHELSEA—14146 Wagon Wheel Ct., Sat., Aug. 17, 9-3 (North Lake Farms). Burton snow board—Signature Series, Purple Rose, asymmetrical, \$260. Large maternity clothes, teen boy clothes, SNES SuperScope and games, toys. Baby Exerciser Deluxe, \$30. Antique cedar chest, \$45.

CHELSEA—3-Family. Deck, bedroom sets, bedding, lamps, coats, stroller, and lots more. Fri. & Sat., Aug. 16 & 17, 9-5. 4400 Clear Lake Rd., Exit 153.

Garage Sales 120

CHELSEA—3-family garage sale, 516 Lane St., Fri., Aug. 16, 9-4 & Sat., Aug. 17, 9-1. Includes dryer, stove, microwave, camcorder, '87 Dodge Colt, king-size waterbed, cyclone fencing, stamper, children's clothing and much more.

CHELSEA—6921 Lingane Rd. Moving sale, Fri. & Sat., Aug. 16 & 17, 9-6. Boats, trailers, auto equipment, clothes, drapes, luggage, etc.

CHELSEA—Garage sale, 6651 Werker Rd., Fri., Aug. 16, 8-5 & Sat., Aug. 17, 8-noon. 4 pc. Lane sectional, exercise bike, kids' clothing, and 10-sp. bikes (2).

CHELSEA—Garage sale, Fri. & Sat., Aug. 16 & 17, 9-3, 453 Railroad St.

CHELSEA—Garage sales. Early birds, Fri., Aug. 16 & Sat., Aug. 17, 8:30 a.m. Ford van, crystal, antiques, furniture, child's desk and chair, oak table, books, crafts, toys, sand box, girls' bike, lots of misc. and household items. Adult, teen's and children's clothing and shoes, perfect for back to school. Special feature—antique husband and wife—package deal, make me an offer. 438 and 506 McKinley Fri. & Sat., 4:30-6:00. Call (313) 433-4333.

CHELSEA—Hooping garage sale, Fri. & Sat., Aug. 16 & 17, 9-5. Rain or shine. 6110 Hwy Rd., Clean toys, 15-year collection of Happy Meal toys, household goods, books, True West magazine collection and much more.

CHELSEA—Moving Sale, 115 Pierce St., Fri. & Sat., Aug. 16 & 17, 9-5. Household items and toys.

CHELSEA—Moving sale. Lots of furniture and many other items price to sell. Glass table with chairs, portable washer. We have lots of everything. Fri. & Sat., Aug. 16 & 17, 9-5. On the corner of W. Summit and Congdon.

CHELSEA—NORTH LAKE FARMS Neighborhood sale, Sat., Aug. 17, 9-3. Includes 14155 Hay Rake Hollow, 14156 and 14146 Wagon Wheel Ct. and 14088 Red Barn Circle, plus others. Located at N. Territorial and Riker Rd.

CHELSEA—Thurs.-Sat., Aug. 15, 16 & 17, 9 a.m. 417 Railroad St. Avon, good clothing, lots of misc.

CHELSEA—170, 147 and 139 Orchard St. We've moved in now, we're cleaning out. Don't miss this sale! Antiques, furniture, household items, clean quality toys and clothing, tools, fishing equipment, computer software, Webber grill, much more! Sat., Aug. 17, 9-4.

CHELSEA—407 Oakdale St. Household and garage items. Fri., Aug. 16, 9-4. Off Clark Lake Rd., north M-52.

CHELSEA—Barn sale, 17520 Cavanaugh Lake Rd., 1/2 mile west of Pierce Rd., Fri. & Sat., Aug. 16 & 17, 9-3. Rugs, back pack equipment, snow tires, toys, kids' clothes, glass chandelier, bikes and more.

CHELSEA—Fri. & Sat., Aug. 16 & 17, 9-5, 13910 Chelsea-Dexter. Brink/Stoffer families.

CHELSEA—Fri. & Sat., Aug. 16 & 17, 9-6. Baby items, guns, misc. stuff. 15481 Old U.S. 12. No early sales, please.

CHELSEA—Sat. only, Aug. 17, 9-5, 11600 Seltz Dr. Misc. furniture, adult and children's clothes and toys. (313) 475-7053.

HELP WANTED? Consultants will help your business get quality, helpful personnel.

Garage Sales 120

COME JOIN OUR "Country Club". Open every Thursday, Friday, Saturday, 10-6 p.m. Decorative goods with a country flair. 6411 N. Maple, 23 to Westbound North Territorial, south on Maple. Handicapped accessible, hand sewn quilts, country dolls, baskets, candles, bears, furniture, antiques.

DEXTER—7423 Donovan Rd., north of Territorial and west of Zeeb Rd., Fri. & Sat., Aug. 16 & 17, 9-5. Girls' and women's clothing, bicycles, toys, books, typewriter, TV, household, misc.

DEXTER—Garage sale, Fri. & Sat., Aug. 16 & 17, 9-4, 8735 Webster Hills, north of Territorial and west of Mast. Little Tykes, wide assortment of items.

MANCHESTER—Big yard sale. Lots of misc. and wood crafts. Thurs., Fri. & Sat., Aug. 15, 16 & 17, 10:129 M-52.

MILAN—2-family garage sale, Sat., Aug. 17, 9-5, 12483 Wabash. Acom fireplace with chimney, Village Pfaltzgraff dishes, service for 8 and all accessories. Little Tykes toys, couch, baby items, bar stools, bikes, clothes for the family, stereo speakers, 2 children's school desks w/chairs, many misc. items.

MILAN—3-family deck sale. New toddler bed, gently used Little Tykes toys, car seats, swings, walkers, name brand children's clothes—Little Me, OshKosh, Guess, Lee, Levi, Esprit, Twin boys to 24 months, girls' infants to size 12, many household items and gadgets, computer and monitor. Fri. & Sat., Aug. 16 & 17, 9-4. Rain or shine. 12666 Wabash, past Sherman.

MILAN—Fri., Aug. 16, 9-4. Adult and children's clothing, toys, and misc. 458 Argyle Crescent.

MILAN—Kids' clothes and stuff, size 0-7, crib with dresser, etc. Sat., Aug. 17, 8-3, 8487 Carpenter (between Willis & Bemis).

MILAN—Large garage sale. One day only, Sat., Aug. 17, 9-5, 136 W. Michigan St.

MOVING SALE—10148 Plank Rd. at Ostrander, 1 mi. s. of Milan Dragway. Fri. & Sat., Aug. 16 & 17, 8-5 p.m. Furniture, gas dryer, small appliances, Gulf stream travel trailer, comforters w/shams, VCR, vacuums, lamps, pictures, Schwinn bicycle, Singer sewing machine, and much more.

SALINE—many household items. Computer items, electronics. Sat. Aug. 17, 8-2 pm, 448 Hollywood Dr.

SALINE—Yard sale, Fri., Aug. 16, 9-5. Household items, TV, holiday wreaths, shoes, name brand women's & kids' clothes in good condition, games, books, and much more. 1282 Judd Rd., corner of Moon and Judd.

SALINE—U-Store #135, Industrial and Michigan Ave., Sat., Aug. 17, 10-4. Conference table, chairs, office furniture, computer and electronic parts, room divider, filing cabinets.

SALINE—Moving sale, Thurs., Fri. & Sat., Aug. 15, 16 & 17, 9-3. Washer and dryer, microwave, a little bit of everything. 6050 Bethel Church Rd., (between Dell and Grass Rd.).

SALINE—Garage Sale, Multi-family, 3705 and 3723 Hereford Rd., off Saline-Ann Arbor Rd., between Weber & Taylor, Thurs. & Fri., Aug. 15 & 16, 8:30-5, and Sat., Aug. 17, 8:30-7. Fabric, linens, vacuum, clothes, canning jars, wood cupboards, linens, lawn mower, bikes, toys, printer, and much misc.

SALINE—3-family yard sale, 12222 Macon Rd., 5 miles southwest of Saline (3/4 mile past Willow Rd.). Car parts, furniture, books, sports equipment, pool table, stereo, clothes, toys and other items. 8:30-2, Sat., Aug. 17. No early sales!

SALINE—Moving sale, Thurs., Fri. & Sat., Aug. 15, 16 & 17, 9-3. Washer and dryer, microwave, a little bit of everything. 6050 Bethel Church Rd., (between Dell and Grass Rd.).

Garage Sales 120

SALINE—Furniture, clothes, computer, camera equipment, dishes, and much more. One day only, Sat., Aug. 17, 9-5. 1341 Bishop Rd.

SALINE—Yard sale, Sat., Aug. 17, 9-5, 370 E. Bemis (near Platt Rd.). Wood, burning stove, bikes, row boat, clothes and much more.

SALINE—Yard sale. Antiques, stove, refrigerator, furniture, something for everyone. 8-ft. truck camper. Cheap! 2348 Teal Rd. (between Maple and Ann Arbor-Saline Rd.), Fri., Sat. & Sun., Aug. 16, 17 & 18, 9-5.

SALINE—Yard sale. Boat and trailer, clothes and other items too numerous to mention. Sat., Sun., Aug. 17 & 18, 9-5, 9088 Austin Rd.

SALINE—Aug. 16, 9-4 and Aug. 17, 9-noon. Baby items including changing table, stroller, gate, clothes, back pack, toys, playpen. Also toddler boy clothes, books, drapery rods, blinds, computers, printers, software, Little Tykes treehouse, vinyl flooring (1/2 bath size), misc. household items. Also free sandstone pieces. 351 Old Creek Dr.

SALINE—Fri. Only! Aug. 16, 9 a.m.-5 p.m. Yard Sale: Household items, school clothes, toys, misc. 8800 Saline-Milan Rd., just past Willis Rd.

SALINE—lots of stuff! Thurs., Aug. 15, 8-5 p.m. 201 W. Henry. Rain or shine!

SALINE—Multi-family, clothes. Boys sizes 8 to mens XL & older girls to womens. Pre-hung wooden door; windows & storms; toys, household, new crafts, and more. 685 Eastlook Dr., Fri. & Sat., August 16 & 17, 9-3 p.m.

SALINE—Garage Sale, Multi-family, 3705 and 3723 Hereford Rd., off Saline-Ann Arbor Rd., between Weber & Taylor, Thurs. & Fri., Aug. 15 & 16, 8:30-5, and Sat., Aug. 17, 8:30-7. Fabric, linens, vacuum, clothes, canning jars, wood cupboards, linens, lawn mower, bikes, toys, printer, and much misc.

SALINE—3-family yard sale, 12222 Macon Rd., 5 miles southwest of Saline (3/4 mile past Willow Rd.). Car parts, furniture, books, sports equipment, pool table, stereo, clothes, toys and other items. 8:30-2, Sat., Aug. 17. No early sales!

SALINE—Moving sale, Thurs., Fri. & Sat., Aug. 15, 16 & 17, 9-3. Washer and dryer, microwave, a little bit of everything. 6050 Bethel Church Rd., (between Dell and Grass Rd.).

SALINE—U-Store #135, Industrial and Michigan Ave., Sat., Aug. 17, 10-4. Conference table, chairs, office furniture, computer and electronic parts, room divider, filing cabinets.

Garage Sales 120

SALINE—Garage sale, Fri., Aug. 16, 8-4. boys' clothes 10-12, UMI coat, T.M.N.T. toy box, puzzles, games, toys, household, girls' clothes — newborn-2T, new running stroller and exercise saucer, etc. No junk 682 Old Creek Dr.

SALINE—Garage sale, Thurs., Fri. & Sat., Aug. 15, 16 & 17, 9-5. Lots of children's and small size women's clothing, toys, housewares, small appliances, 6-piece contemporary dining room set (\$750). 519 Eastlook.

SALINE—Moving sale, 768 Knollwood (off Crestwood), Fri. & Sat., Aug. 23 & 24, 8-4. Everything must go! Household and garage items, clothes, tent, toys, Christmas lights & decorations, lamps, some antiques, some furniture, and much more!

SALINE—Yard sale. 10-sp. bicycle, typewriter, shelves, small dresser, picnic table set, chairs, tools, craft supplies, women's clothes (8-12), high chair, infant car seats, toddler (boys) clothes, changing table, stereo cabinet, side by side refrigerator, \$120, encyclopedia. Sat., Aug. 17, 9-5. Rain date Aug. 24. 182 Woodingham Ct.

WATERLOO VILLAGE—Annual Garage Sale. Saturday Aug. 17, 8:30-?

Antiques 130

ANN ARBOR ANTIQUES MARKET—The Brusher Show Sun., Aug. 18, 8 a.m. to 4 p.m., 5055 Ann Arbor-Saline Rd., Exit #175 off I-4. Over 300 dealers in quality antiques and select collectibles. All under cover. Admission \$4. 28th season. The Original.

ANTIQUES—Huge converted gun cabinet with shelves, \$500. Dry sink, \$200. Call before 2 p.m. (313) 475-8596.

BUYING • SELLING used furniture, antiques and estate items. Sauer's of Monroe, 15300 S. Monroe. (313) 242-8284. Tues. through Sat.

DO YOU WANT TO SELL your antiques? Call Attic Treasures Antiques, (313) 429-4242. Wide range of items always needed. Fair prices paid.

Wanted - Antiques and Collectibles - Anything old. No big furniture. Call Jean Lewis (313) 475-1172.

Real Estate 140

Saline-Milan

CASH FOR YOUR HOME. Any condition. Call 313-482-0182.

CLINTON—3-bedroom ranch, 1-1/2 baths, finished walkout basement, a/c, 2-car attached garage. Close to schools. \$125,000. Call (517) 456-4721.

Real Estate 140

4 BEDROOM COLONIAL—1-1/2 bath, 1 acre, 1,850 sq. ft. Deck, A/C, 2 car garage. Saline Schools. Lot 766-4823.

CONVENIENTLY LOCATED, 4 bedroom open floor plan, family room w/wood burner stove, full basement, fenced yard. \$147,500. 983 Watson.

FARM LAND WANTED I have impeccable credit & references. If you wish to rent or sell your farm. Call 313-482-0182.

IDEAL HOME—All the work has been done for you. There's new landscaping, new furnace, water heater, central air, and newer roof. This 3-bedroom home is only \$109,900 - sellers are looking for a quick sale! To see today, page Barbara Gaines at 201-6790 or call The Michigan Group (313) 662-8600, ext. 361.

INDIAN RIVERMULLET LAKE AREA: 10.01 Wooded Acres adjoining State Land with a small creek. Bulldozed driveway and cleared canopy. \$18,900, \$500 down, \$230/mo., 11% Land Contract. Northern Land Company 1-800-968-3118.

LAND—10 acres, Lot 1 Township, the corner of Bethel Church & Grass. Surveyed and perked. Asking \$80,000. Call (517) 423-1888.

MANCHESTER-MILL Pond Condo by owner. 2 large bedrooms, 1-1/2 baths, 1,200 sq. ft. tri-level. All new carpeting and paint in every room. Many new fixtures and appliances. Large deck overlooking the Raisin River. A must see! \$85,000. Call 313-428-0780.

NORTHVIEW SUB.—1285 Woodland Ct. 3-bedroom, 2-bath ranch, corner lot. Central air, fireplace, window treatments. 3 egress basement windows. Immediate occupancy. Call (313) 429-0898.

OPEN HOUSE, Sunday 1-5 p.m., 70 West Braman, Milan. Beautiful 3-bedroom Brick Ranch on quiet street, 1 block from schools. Newly updated bathroom, new dishwasher and disposal all in 1995. New paint & carpet. Move-in condition. Well manicured lawn. \$115,000. (313) 439-0022.

SALINE—Beautiful re-decorated 3-bedroom, 1-1/2-bath ranch on quiet street. 1,400 sq. ft., spacious family room w/wood stove, deck and 3-season porch. Andersen windows, a/c. \$138,500. Call (313) 429-7962 for appt.

SALINE—Custom built, 3,250 sq. ft. traditional-style home. 1 acre overlooking beautiful Sunset Lake in the well planned York Woods development. Lake access. Saline Schools. \$350,000. Call (313) 428-0017.

Real Estate 140

SALINE—By owner, in Lot Country Estates, 4 bedrooms, 2-1/2 baths, 2 fireplaces, full basement, 2-1/2 car garage, 2,400 sq. ft., 1-1/2 acres, mature trees, \$224,900. Call (313) 429-9080.

TECUMSEH/ADRIAN ranch, 1.8 acres. Tecumseh Schools, 4-5 BR, 2 baths, partially finished full basement, oak kitchen, 7 burner range, double ovens, central air, vaulted ceilings, sky lights, 16'x24' deck, 2-1/2 car garage, shed, playground, landscaped, excellent condition. \$133,900. Call 517-263-8288.

WARNER CREEK SUB.—2,102 sq. ft., 2-story home. Oak hardwood floor in kitchen, F & R and nook, 3 bedrooms and huge study room (possible 4), 9' ceilings, fireplace, on corner lot. \$196,000. Call (313) 429-5327.

YORKSHIRE HILLS II—Saline. Prime wooded lot nestled in secluded area of \$500,000+ homes. Well located for \$75,000. APRIL LYNN CUSTOM HOMES, INC. (313) 996-1630.

ACREAGE WANTED for personal residence. Must be heavily wooded, 5-10 acres, prefer hilly and by park land. (810) 685-7366, leave message.

CAVANAUGH LAKE—Beautiful hilltop setting on private all-sports lake. Chelsea Schools. 1,784 sq. ft., 4 bedrooms, 2 baths, partial basement, 2-1/2-car garage, fireplace, deck, fishing dock, shed, gardens. Ski trails out back door. 551 Glacier. (313) 475-2945 for brochure, appointment. \$195,500.

BRAND NEW

13 MINUTES FROM CHELSEA - OVER 2,200 SQ. FT., 3 BATHS, POSSIBLE 4TH BEDROOM IN WALK-OUT. \$133,500

MAK REALTOR
(313) 498-2820

CHELSEA

Country living yet 1/2 mile from Village. 4 bedroom, 2 bath farmhouse on 2 acres, attached garage and outbuildings. Excellent condition. \$125,000.

MANCHESTER

• Restored 3 bedroom home on Main Street, small yet comfortable, backs up to nature park. \$89,000.
• Partially wooded building sits 2 acres \$32,500.
• 20 acre parcel with restrictions, \$95,000.

MANN REAL ESTATE
313-428-8388 Weekdays

Real Estate 140

CHELSEA—GOLF COURSE view, well-maintained, 3-bedroom brick ranch. Lake privileges. \$169,500. Call (313) 475-1456 or (313) 428-0978.

CHELSEA—beautiful victorian in center of village. 2,600 sq. ft. living space. All appliances new, 3 bedrooms. Great gas fireplace, newly installed, must see. Call 313-433-9579.

CHELSEA—3-bedroom, 1-1/2-bath ranch, 2-1/3 acres, attached 2-car garage, full basement—partially finished, deck, pool, appliances. \$149,900. (313) 475-5999.

DEXTER—Family with young children looking for farm to buy. Will preserve farm house and land—not develop it. (313) 449-2341.

CHELSEA COUNTRY Beautiful brick 2 story only 3 yrs old, central air, full basement, walhnut floors, country kitchen. 2 1/2 bath. 10 acres. 1 mile south of village. Reduced to \$200,000

CHELSEA VILLAGE

Reduced for quick sale Village corner lot, charm of days gone by! 2 Story, walk to North School & stores. \$79,900

MICHIGAN REALTY

Dewey Ketter, Broker
313.475-6000 Anytime

CHELSEA REALTY, Inc.

1414 S. Main • Chelsea, MI 48118

Mary Lou O'Quinn

Ofc.: 475-4663
Home: 475-9480

Please list your home with me and I will:

Tour your home

Run a comparable market analysis.

Utilize good marketing strategies.

Secure qualified buyers.

Thus, you accomplish your goal—

SELL YOUR HOUSE!

EDWARD SUROVELL

CO./REALTORS

At Home in Chelsea!

RESTORED to its late 1800s grandeur, this Italianate five bedroom features four full baths on 13.67 acres in Chelsea. \$499,000. Dawn Foerg, 971-3333 days/994-4250 eves. 45372.

LARGE custom built three bedroom, 2 1/2-bath Ranch on three acres with pond, Stockbridge schools. \$169,900. Sandy Ball, 475-3737 days/475-2603 eves. 65209.

VICTORIAN with charm and lots of character in Chelsea Village. Four bedrooms, two baths. \$149,900. Connie Woodruff, 475-3737 days/475-3811 eves. 65153.

QUALITY built Ranch with four bedrooms, 2-1/2 baths, family room and 2 1/2-car garage in Chelsea Village. \$152,000. Marcia Kipfmiller, 475-3737 days/475-7336 eves. 65125.

Real Estate 140

CHELSEA—New construction by Scott Dault Builders. Come see anytime. 1,560 sq. ft. ranch with walkout basement on 2.5 acres. Country setting with beautiful country porch. 3 bedrooms, 2 full baths, cathedral ceilings, 2-car garage. 1 mile from I-94. \$179,900. (313) 475-8534.

CLEAR LAKE—Lake access, Chelsea Schools, 1992 ranch, approx. 2,400 sq. ft. includes walk-out, finished walkout with plumbing and electric in for future kitchen. 4-bedroom, possible 5th or office, 3 baths, 2-car garage, also storage garage, covered porch with patio. \$176,900. Call (313) 475-4384.

★
CALL CLASSIFIEDS!
We help you get results

Real Estate 140

CHELSEA—For sale by owner. 1,800-sq.-ft. brick cape cod. Built in 1990, 4 bedrooms, 2 baths, 2-1/2-car attached garage. \$205,000. Hardwood floors. Chelsea School district. Open house Sun, 2-5. (313) 498-2112.

GRASS LAKE—For sale. Charming 12-room house with 2-story brick carriage house garage. Zoned commercial, now an antique shop with living quarters, formerly a doctor's office and living area. Easily adapted for a private home as intended 96 years ago. On the main street in Grass Lake across from the restored railroad station and park. Call Marge Berry, (517) 750-3224 or McConkey Real Estate, (517) 787-7140.

WANTED TO PURCHASE—Building lots in the Village of Chelsea, Dexter, Manchester and Saline. (313) 426-0098.

Real Estate 140

EXCELLENT SITE in Dexter schools. Parcel has some trees on lot line. High in the back for great views. Perked & ready to go. 2 sites to choose from. \$99,900. Call Jon Niedermeyer 313-747-7777, even 313-741-0077. Charles Reinhart Co. Realtors.

Manufacture Homes

ALMOST NEW REPO Excellent terms for slightly unqualified credit, 3 bedrooms, 2 baths, low down payment. HURRY. **SUPREME HOUSING** 439-5600

MILL RACE SHORES—1995, 28' x 48' manufactured home, 3-bedroom, 2-bath, corner lot, #66, \$49,999. Call (313) 439-0673 between 12-6 p.m.

Real Estate 140

Mobile Homes
SALINE MEADOWS—1988 14x70 3 bedrooms, 2 full baths, on large lot against woods. Call 313-429-3045.

Animals 190

Emergency Rescue—24-hour, 7 days. Humane Society of Huron Valley. (313) 682-2374.

FREE CAT—approx. 1-1/2 yrs. old, declawed, white and gray, excellent with kids. Call anytime 313-429-5931.

FREE KITTENS—Call 313-878-5476 or 878-5481.

Lost & Found 200

Saline-Milan

FOUND—Black and white mixed Spaniel type male. McCrone & Willow Rd. area, Milan. Call (313) 439-0458.

Chelsea-Dexter

FOUND—cat, young black & brown striped tabby on Roe Rd. near Lake Winneanna. Aug. 3, 313-475-9121.

LOST—CHELSEA—Long, furry, grey haired cat. Female, green eyes, with a blue flea collar. Call (313) 475-7304 if found. Missing since Saturday.

Help Wanted 210

\$100 BONUS after 150 hrs. 1st and 2nd shift openings. \$6-\$6.30/hr. plus gas allowance. Dexter area. Lots of overtime available. Call 1-800-253-5143.

A GROUNDS CREW POSITION WAITS FOR YOU

- Full or part-time
- Competitive wage
- Excellent benefit pkg.
- Work in the great outdoors

Call today for a phone interview. **A.M. SNOWBLOW & LAWN CARE SERVICE** (313) 973-0930

A JOB OPPORTUNITY for high school student on horse farm, after school and weekends. Must be 16. Call (313) 683-1327.

AEROBICS INSTRUCTORS wanted for classes in the community work sites. Training available. Call (313) 475-0417.

ASSEMBLERS/MANUFACTURERS AREA Assemblers, machine operators. Immediate openings for 1st and 2nd shifts. CNC programmer, p/c, computer experience. Call Norrell Office, (517) 264-5674.

Maintenance Facilities Maintenance

Full time
Great Lakes Bancorp, your community banking partner, offers excellent benefits to a motivated team player with 1-2 years of HVAC experience.

We also seek 1-2 years of general maintenance experience with demonstrated skills in basic carpentry, plumbing and/or electrical work. A valid driver's license is required, as you will travel to branch locations.

We offer a full benefits package including competitive compensation, medical/dental coverage, pension plan and stock-share 401K program, plus use of a company van for work-related travel or paid mileage.

Please apply in person or send your resume to: Great Lakes Bancorp, 401 E. Liberty, Ann Arbor, MI 48104, Attn: KT/Human Resources. Fax: 313-530-6189. We value a diverse workforce.

Great Lakes Bancorp
You Can Count On Us

Help Wanted 210

AUTO BODY REPAIRS, 10 years experience, state license, work on new model cars, top pay. (313) 434-8883.

AUTOBODY TECHNICIAN needed, excellent wages and benefits, I-CAR trained only. Apply in person. Hawker & Son Collision 885 Ecorse Rd. Ypsilanti, MI

BEMIS FARMS Pre-school seeks wonderful staff for new positions, including full time caregiver, infant. Call 313-429-1110 weekday mornings or evenings.

BREAKFAST COOK Full time. Earn up to \$8.50/hr. ALSO CHEF. Salary based on experience. **SALINE INN** 434 E. Michigan Ave. Saline (313) 429-2004

CABINET MAKER seeks experienced professional for high quality shop. Call 313-761-8901.

CARPENTER APPRENTICE OR PRE-APPRENTICE Local company looking to employ carpenter apprentice. Sent resume to: Hall and Sons Const. P.O. Box 431 Chelsea, MI 48118 (313) 475-7072

CASHIER For part-time, mornings and midnights, \$7/hr. Call (313) 768-0845.

CASHIER STOCK CLERK Full time & Part-time \$6.50/hr. & up plus benefits. Apply in person. Coleman's 4 Seasons Market 2281 W. Liberty Ann Arbor

CHELSEA CLEANERS help wanted. Flexible hours, in Dexter and Chelsea. Must be at least 18 years old. Apply at: Chelsea Cleaners 113 Park St. Chelsea

CHELSEA HIGH SCHOOL CAFETERIA SUPERVISION 2 positions available, 2 hours per day, \$8.35 per hour. Send cover letter, resume and references to: Mr. Robin Raymond Assistant Principal Chelsea School District 500 Washington St. Chelsea, MI 48118-1199

COMMUNITY SCHOOLS
HELP WANTED JOB OPENINGS
An Equal Opportunity Employer

ACADEMIC
• Instructional Specialist
• Substitutes
ATHLETICS
• Lifeguards
BUILDINGS & GROUNDS
• Substitutes
CHILD CARE SERVICES
• Account Manager (part time)
• Substitutes
COMMUNITY EDUCATION
• Secretary (12 mo.)
• Soccer Coordinator
• Flag Football Coordinator
FOOD & NUTRITION
• Cook/Cashiers
• Substitutes
PARA PROFESSIONALS
• Inclusion (High School)
• Hall Monitor (High School)
• Substitutes
SECRETARIAL
• Secretary (Community Ed.)
• Substitutes
TRANSPORTATION
• Bus Drivers
• Sub Drivers
All Departments Telephone: 426-4623

Help Wanted 210

CHELSEA SCHOOL District, North Creek Elementary School. Special education paraprofessional to assist a 5th grade student with severe autism. Please call (313) 475-3713, ask for Sharon Whitmore, Principal, or leave word on answering machine.

CLEANING PART TIME—evenings. Two positions Wed. & Fri. 5 p.m.-7:30 p.m. \$7/hr. Good working environment. Looking for long term reliable people. Call 313-483-5721 leave message.

CLEARY'S PUB, 113 S. Main, Chelsea, part-time cook, dishwasher, waitress. Apply in person or by phone. (313) 475-1922.

CLERK/RECEPTIONIST Needed for growing truck leasing company. Telephone, filing and data entry skills required. 30 hr./wk. Apply in person at 35 W. Morgan, Ann Arbor, or call (313) 994-7015, 8-5 p.m., M-F.

CONSTRUCTION OPPORTUNITIES Construction career minded individuals needed. We will work with you to develop your skills in several trades. Call (313) 439-1231.

COUNTER HELP NEEDED Afternoons and Saturdays at our Chelsea and Ann Arbor locations. Apply in person at: Hicks Cleaners 5851 Jackson Rd. Ann Arbor

CREW MEMBERS needed, full or part-time, for lawn maintenance and landscaping. Call Huron Lawn Service, (313) 663-9144.

Chelsea Crossing Guard Needed Contact the Chelsea Police Department Chief McDougall 475-9122

Do you march to a different drummer? WANTED: Creative, self directed, focused country REALTORS who need respect for their individuality. Home office encouraged. Homogeneous atmosphere. Team effort. (No backbiting.) Pride. Integrity. Great walk-in traffic. Busy phones. Come to Chelsea Realty, Inc. (people just like you!) (313) 475-HOME SHARON ROBERTS

Wendy's
UP TO \$6.25 AN HOUR
HAVE WE GOT A GREAT OPENING FOR YOU!
We are currently accepting applications for Closing Shifts

We Offer:

- Paid Vacations
- Free Meals and Uniforms
- Flexible Hours
- Fully Paid Training
- Excellent Wages
- Advancement Opportunities
- Crew Activities and Incentives
- 25¢ Raise After 6-Week Training

Apply in person at the following location:
5445 Jackson Road at Zeeb, Ann Arbor

Fasten your seat belt...

your career is about to take off with ADP.

A driving force in the automotive insurance industry.

At Automatic Data Processing, if you're ready to succeed, we'll provide you with the tools and training you need. We demonstrate a strong commitment to developing and promoting our employees. In fact, last year we filled 75% of our new job openings by promoting qualified ADP employees. That means great opportunity to move ahead and earn from \$8-12/hour.

Comprehensive benefits are also a part of this outstanding opportunity.

- Medical/Dental/Life Insurance
- Paid vacation/sick time
- \$2000/year tuition allowance
- 401K/Profit Sharing
- Stock Purchase Plan
- Pension Plan

If you're a service-oriented team player with a H.S. diploma and the ability to key 40 wpm, you could be qualified to play an important part in our continued success. Ability to identify vehicle makes and models helpful.

CUSTOMER SERVICE REPRESENTATIVES

Mon.-Fri., 11:30am-8pm

TELEPHONE INTERVIEWERS

Tues.-Fri., 2:30-11pm & Sat., 11am-7pm

DATA ENTRY/ON-LINE DATA EDITING

Mon.-Fri., 3-11pm

Motivated, dependable candidates with strong communications skills should apply in person. Mon.-Fri., 8am-6pm or mail/FAX letter or resume to: Automatic Data Processing, Attn: HRD, 175 Jackson Plaza, Ann Arbor, MI 48106. FAX: (313) 995-6864. ADP believes that diversity leads to strength. We are an affirmative action/equal opportunity employer m/f/d/v.

ADP

Help Wanted 210

CUSTODIAL WORKER Part-time for floor care and general light cleaning in area shop. K & M Precision Products, 8763 Dexter-Chelsea Rd., Dexter. EOE.

DIE REPAIR AND SET-UP Experienced repair people needed for growing company in Ann Arbor. Pay DOE. Call (313) 747-9770.

DIETARY AIDES Chelsea Retirement Community is hiring part-time dietary aides. Experience in kitchen/food service preferred but not necessary. Beginning wage \$6.99. Apply between the hours of 8:00 a.m.-8:00 p.m. at the Chelsea Retirement Community, 805 West Middle, Chelsea. E.O.E. M/F/H.

DIRECT CARE STAFF IT TAKES A SPECIAL PERSON Your own patiently applied daily living skills would be a most welcome addition in helping to care for developmentally disabled citizens in a family type community setting. Full or part time hours are available. 18 or over. HS graduates (or GED) preferred with a safe driving record and reliable transportation. Starting salary \$8.50/hr. untrained, \$9.70/hr. DMH/CMH trained. Excellent benefits available. If honesty, dependability, flexibility and a caring personality describe you, please call 313-429-9217. E.O.E.

ELECTRICIAN - MACHINE REPAIR R & B Machine Tool Company, an aggressive manufacturer of special machine tools for the automotive, compressor and small engine industries has job openings for CNC Machine Repair People. We are looking for experienced CNC Machine Repair People (to work independently) who are able to troubleshoot and maintain a variety of machine tools. Very stable company. Excellent benefits. 55 hours/week. Send resume to: R & B Machine Tool Company, P.O. Box 100, Saline, MI 48176, Attn: Tim Cornelius.

Help Wanted Cook, waitstaff and bus boys needed. Full or Part-time afternoon/night. Great place to work: free golf! Reddenman Farms Golf Club 555 S. Dancer Rd. Chelsea, MI. 313-476-6655

Cashiers

We have immediate openings for cashiers at our Dexter, Gregory, and Pinckney locations, evening and weekend shifts. Full / part time. Competitive pay rates & bonus. Apply in person at: **Phillip 66 Station**, 2940 Baker Rd., Dexter, 211 E. Main St., Pinckney; or 106 M-36, Gregory.

Do you march to a different drummer?

WANTED: Creative, self directed, focused country REALTORS who need respect for their individuality. Home office encouraged. Homogeneous atmosphere. Team effort. (No backbiting.) Pride. Integrity. Great walk-in traffic. Busy phones. Come to Chelsea Realty, Inc. (people just like you!) (313) 475-HOME SHARON ROBERTS

Wendy's
UP TO \$6.25 AN HOUR
HAVE WE GOT A GREAT OPENING FOR YOU!
We are currently accepting applications for Closing Shifts

We Offer:

- Paid Vacations
- Free Meals and Uniforms
- Flexible Hours
- Fully Paid Training
- Excellent Wages
- Advancement Opportunities
- Crew Activities and Incentives
- 25¢ Raise After 6-Week Training

Apply in person at the following location:
5445 Jackson Road at Zeeb, Ann Arbor

Fasten your seat belt...

your career is about to take off with ADP.

A driving force in the automotive insurance industry.

At Automatic Data Processing, if you're ready to succeed, we'll provide you with the tools and training you need. We demonstrate a strong commitment to developing and promoting our employees. In fact, last year we filled 75% of our new job openings by promoting qualified ADP employees. That means great opportunity to move ahead and earn from \$8-12/hour.

Comprehensive benefits are also a part of this outstanding opportunity.

- Medical/Dental/Life Insurance
- Paid vacation/sick time
- \$2000/year tuition allowance
- 401K/Profit Sharing
- Stock Purchase Plan
- Pension Plan

If you're a service-oriented team player with a H.S. diploma and the ability to key 40 wpm, you could be qualified to play an important part in our continued success. Ability to identify vehicle makes and models helpful.

CUSTOMER SERVICE REPRESENTATIVES

Mon.-Fri., 11:30am-8pm

TELEPHONE INTERVIEWERS

Tues.-Fri., 2:30-11pm & Sat., 11am-7pm

DATA ENTRY/ON-LINE DATA EDITING

Mon.-Fri., 3-11pm

Motivated, dependable candidates with strong communications skills should apply in person. Mon.-Fri., 8am-6pm or mail/FAX letter or resume to: Automatic Data Processing, Attn: HRD, 175 Jackson Plaza, Ann Arbor, MI 48106. FAX: (313) 995-6864. ADP believes that diversity leads to strength. We are an affirmative action/equal opportunity employer m/f/d/v.

ADP

Help Wanted 210

DIRECT CARE worker needed for AFC B-censed home in Milan. Call between 8-4, Mon.-Fri., (313) 439-8463, ask for Robin.

DOLL MAKER needs help with simple machine and hand sewing, in your home. Flexible hours. Part-time. Call Tracy, (313) 475-4429.

ELECTRICIAN - MACHINE REPAIR R & B Machine Tool Company, an aggressive manufacturer of special machine tools for the automotive, compressor and small engine industries has job openings for CNC Machine Repair People. We are looking for experienced CNC Machine Repair People (to work independently) who are able to troubleshoot and maintain a variety of machine tools. Very stable company. Excellent benefits. 55 hours/week. Send resume to: R & B Machine Tool Company, P.O. Box 100, Saline, MI 48176, Attn: Tim Cornelius.

Help Wanted Cook, waitstaff and bus boys needed. Full or Part-time afternoon/night. Great place to work: free golf! Reddenman Farms Golf Club 555 S. Dancer Rd. Chelsea, MI. 313-476-6655

Cashiers We have immediate openings for cashiers at our Dexter, Gregory, and Pinckney locations, evening and weekend shifts. Full / part time. Competitive pay rates & bonus. Apply in person at: **Phillip 66 Station**, 2940 Baker Rd., Dexter, 211 E. Main St., Pinckney; or 106 M-36, Gregory.

Help Wanted Cook, waitstaff and bus boys needed. Full or Part-time afternoon/night. Great place to work: free golf! Reddenman Farms Golf Club 555 S. Dancer Rd. Chelsea, MI. 313-476-6655

Cashiers

We have immediate openings for cashiers at our Dexter, Gregory, and Pinckney locations, evening and weekend shifts. Full / part time. Competitive pay rates & bonus. Apply in person at: **Phillip 66 Station**, 2940 Baker Rd., Dexter, 211 E. Main St., Pinckney; or 106 M-36, Gregory.

Do you march to a different drummer?

WANTED: Creative, self directed, focused country REALTORS who need respect for their individuality. Home office encouraged. Homogeneous atmosphere. Team effort. (No backbiting.) Pride. Integrity. Great walk-in traffic. Busy phones. Come to Chelsea Realty, Inc. (people just like you!) (313) 475-HOME SHARON ROBERTS

Wendy's
UP TO \$6.25 AN HOUR
HAVE WE GOT A GREAT OPENING FOR YOU!
We are currently accepting applications for Closing Shifts

We Offer:

- Paid Vacations
- Free Meals and Uniforms
- Flexible Hours
- Fully Paid Training
- Excellent Wages
- Advancement Opportunities
- Crew Activities and Incentives
- 25¢ Raise After 6-Week Training

Apply in person at the following location:
5445 Jackson Road at Zeeb, Ann Arbor

Fasten your seat belt...

your career is about to take off with ADP.

A driving force in the automotive insurance industry.

At Automatic Data Processing, if you're ready to succeed, we'll provide you with the tools and training you need. We demonstrate a strong commitment to developing and promoting our employees. In fact, last year we filled 75% of our new job openings by promoting qualified ADP employees. That means great opportunity to move ahead and earn from \$8-12/hour.

Comprehensive benefits are also a part of this outstanding opportunity.

- Medical/Dental/Life Insurance
- Paid vacation/sick time
- \$2000/year tuition allowance
- 401K/Profit Sharing
- Stock Purchase Plan
- Pension Plan

If you're a service-oriented team player with a H.S. diploma and the ability to key 40 wpm, you could be qualified to play an important part in our continued success. Ability to identify vehicle makes and models helpful.

CUSTOMER SERVICE REPRESENTATIVES

Mon.-Fri., 11:30am-8pm

TELEPHONE INTERVIEWERS

Tues.-Fri., 2:30-11pm & Sat., 11am-7pm

DATA ENTRY/ON-LINE DATA EDITING

Mon.-Fri., 3-11pm

Motivated, dependable candidates with strong communications skills should apply in person. Mon.-Fri., 8am-6pm or mail/FAX letter or resume to: Automatic Data Processing, Attn: HRD, 175 Jackson Plaza, Ann Arbor, MI 48106. FAX: (313) 995-6864. ADP believes that diversity leads to strength. We are an affirmative action/equal opportunity employer m/f/d/v.

ADP

Help Wanted 210

EXPERIENCED PIPELAYERS E.T. Mackenzie Company is seeking experienced pipelayers for underground utility construction in the Ann Arbor Area. Excellent opportunity for the right motivated individual. Previous experience of 3 years a must. Apply in person at 1971 W. Ellsworth Road, from 7 a.m. to 5:00 p.m. Monday through Friday. E.T. Mackenzie is an equal opportunity employer.

FARMERS INSURANCE Group is developing insurance agencies in Washtenaw County. We are interviewing individuals with degrees who want to develop their own business. Start part-time without giving up present employment. Call Dave Stanbury at 313-665-4747 or 313-525-9254

COMMON MARKET now hiring full-time and part-time Counter Help/Prep/Cashiers. Apply within. 125 S. Main Chelsea

Chelsea 2 Year Construction Project-Carpenters, Assistants and Laborers needed (313) 663-0645

Beach Middle School LUNCH PERSONEL

RESUME AND APPLICATION MAY BE FILLED AT BEACH MIDDLE SCHOOL

CONTACT: BILL WESCOTT (INTERIM PRINCIPAL) 445 MAYER DRIVE CHELSEA, MICH. 48118

DEADLINE: AUG. 23, 1996

Help Wanted

Mike's Deli

Part-time

10:00 am. to 2:00 pm.

3:00 pm. to 7:00 pm.

313-475-5980

114 W. Middle, Chelsea

Help Wanted 210

EXECUTIVE SECRETARY

CEO seeks personable and enthusiastic assistant for extremely fast-paced office. Ideal candidates will have: "can-do" attitude, a minimum of 3-5 years executive secretarial experience, a team work mentality, and top notch office, writing and communications skills. Professional manner and appearance are essential.

CUSTOMER SERVICE

Full-time Individual with exceptional customer relations skills. Must also possess accurate data entry skills, previous accounting experience, self-motivated, and ability to work independently. If you are qualified for one of the above positions, please send your resume to:

AVFUEL CORPORATION
Attn: T. Kennedy
P.O. Box 1387
Ann Arbor, MI 48106-1387
EOE M/F

EXPERIENCED MACHINE REPAIR

Growing stamping company in Ann Arbor seeking person to repair punch presses and other equipment. Pay DOE. Call (313) 747-9770.

GIRLS WANTED

From Michigan, between 6-19 to compete in this year's 1996 Detroit pageants. Over \$20,000 in prizes and scholarships, including trip to Nationals in Las Vegas. Call today! 1-800-367-2125, Ext. 1153.

HAVE FUN while you work

selling balloons and party supplies. Part-time positions available for mature and responsible person. Apply at: Party Central 3000 Washtenaw Ave. Ann Arbor

HOME HEALTH CARE AGENCY

looking for experienced RNs, LPNs, and Home Health Aides. All shifts and visits available. Call (313) 971-8300.

HOUSEKEEPER

Full time positions now available at Huron Woods on the campus of St. Joseph Mercy Hospital. Duties include basic housekeeping and laundry services. Excellent wages and benefits available. Applications may be completed between 9 a.m. and 4 p.m. at Huron Woods, Senior Health Building, 5361 McAuley Drive, Ann Arbor. An Equal Opportunity Employer, M/F/H.

IMMEDIATE FULL and part-time positions

available for antique mall in Clinton, Michigan. Excellent working environment. Dependability and reliable transportation required. Please call for an appointment, (517) 456-6410.

IMMEDIATE OPENING for part-time Assistant

Unit Manager is available at Sears Roebuck and Co. Product Service. 18 hours/week. Must work Friday and Saturday; possible 40 hours on occasion. Fax resume to (313) 971-0836. E.O.E.

K-BYTE has immediate openings for the following positions:

• Machine Operators
• Solder & Touchup Employees
• Technician
• Hand Assemblers & Kit Pullers

K-Byte is a contract mfg. that assembles PCB's. Will pay for experience. Apply in person or send resume to: K-Byte, 1856 Woodland Dr., Saline, MI 48176. K-Byte is a EOE.

MEDICAL ASSISTANT

needed part-time for small town family practice. Must be dependable and flexible. Call (313) 429-8484.

Help Wanted 210

MACHINE OPERATOR/TRAINEE

Rapidly expanding manufacturing plant Tier 1 automotive supplier has immediate openings in the following areas:

- Thread Rolling set up
- Secondary Machine Operators

Applicants must have good mechanical aptitude, knowledge of micrometers, calipers, SPC and quality procedures. Overtime and shift work required. Excellent benefit package and competitive wages. Qualified applicants may send their resume or apply in person to:

Dextech
2110 Bishop Circle East
Dexter, MI 48130
Attn: Human Resources
Applicants extended job offers will be required to take and pass a drug screening.

MAINTENANCE

Chelsea Retirement Community is now taking applications for a full-time maintenance helper to work the day shift. Starting wage is \$7.51/hour. Apply between 8 a.m. and 9 p.m., 805 W. Middle, Chelsea. E.O.E. M/F/H.

MAINTENANCE

worker needed for an office furniture remanufacturing company. Must be self motivated and organized. Some experience in electrical, plumbing and general building repairs helpful. Full time position, good pay with benefits. Send resume or apply at: SCP Enterprises, 3438 Ellsworth, Ann Arbor 48108. EOE-M/F/H/V.

MC LENNAN LANDSCAPE

hiring full time landscape laborers. Experience preferred, will train. Employee benefits. Call (313) 429-7005.

MEDICAL RECORDS

Looking for people to do MEDICAL RECORDS. Very long term assignment. ALL three shifts available INCLUDING weekends. MEDICAL TERMINOLOGY and/or CLERICAL skills helpful. We will train for these positions. Must be able to make long term commitment. EXCELLENT PAY.

MANPOWER 313-665-3757 NEVER A FEE

NOW HIRING WAIT-STAFF

and bar staff with experience. Full or part-time positions. Flexible hours. Apply in person at: Campfire Restaurant 1035 Dexter St. Milan, MI 48160

NURSE AIDES/RESIDENT CARE ASSISTANTS

Huron Woods, specializing in dementia care, is now accepting applications. Earn \$7.06/hr. with 90 day increase to \$7.20. Candidates must possess a high school diploma or equivalent. Certification as a nurse aide not required. Apply at Huron Woods, Senior Health Building at St. Joseph Mercy Hospital, 5361 McAuley Drive, Ann Arbor. An Equal Opportunity Employer, M/F/H.

SILKSCREENING

Experienced in plaques, prototypes, and textile printing. Call Photoscreen (313) 971-1844.

SPECIAL PERSON

needed for structured playtime and household help while mom does homework part-time. Flexible hours, EMU calendar. Call 313-429-2900.

TEACHER/DIRECTOR

for preschool program needed in highly respected childcare program. Team player, excellent communicator, multi-schematic, less on plans, genuine caring person necessary. Must meet DSS qualifications. Applications taken until 8-15-96. Gingerbread House 1600 Textile Ann Arbor, MI

PART-TIME SALES ASSOCIATE

People-oriented, organized and team player. Evenings and every other weekend. Carol's Hallmark (313) 429-4511

Help Wanted 210

PART-TIME MYSTERY SHOPPERS

needed for local stores. \$10.25/hr. Plus FREE products. FREE food and more. Call now (818) 759-8099.

PERSON TO HELP

with morning milking on dairy farm, 4:30 a.m. to 8:30 a.m., \$10/hr. References not required but helpful. Call (517) 851-8136.

PROFESSIONAL OFFICE/CLINICAL HELP WANTED

ATKINSON CHIROPRACTIC - CHELSEA
Chiropractic Assistant needed for a busy professional office. Full time. Must be energetic, responsible, conscientious and enjoy helping patients. Training provided for a career opportunity. Call (313) 433-5433 to schedule an interview.

PUNCH PRESS OPERATOR

Needed for growing company in Ann Arbor. Pay DOE. Call (313) 747-9770.

ROLLING MEADOWS

-PART-TIME project coordinator position available. Please pick up application at Clubhouse, 601 Lambkins, Saline.

SALINE AREA SCHOOLS

Latchkey program needs dedicated people to work with children for fall program. 7-9 a.m. and 3:15-6:00 p.m. \$7 per hour to start. Also need aides for special needs children. Call 313-429-3377 or send resume to Saline Area Schools, Community Education, 7180 N. Maple, Saline, MI 48176.

SCHWAN'S SALES ENTERPRISES

- A fast growing home food service company is currently hiring for route sales positions. Schwan's offers: High income potential, 4 or 5 day work week, life and health benefits, profit sharing, performance bonuses and incentives, advancement opportunities. Starting pay up to \$600 per week. You must be at least 21 and have a good driving/employment record. Call 1-800-269-8391. EOE. M/F.

SECONDARY OPERATORS

For chuckers and lathes. Previous experience desired. Good attendance and desire to work a must. Good wages, full benefits and successful gainsharing program. Air conditioned plant. K & M Precision Products, 8763 Dexter-Chelsea Rd., Dexter. EOE.

SECRETARY/RECEPTIONIST

Chelsea: Fast paced real estate office needs full time professional person. Duties include answering multi-line phones, computer information management and people skills. Call Steve for info and an appointment, (313) 475-3737. EOE.

WAITSTAFF WANTED

Days & evenings, flexible hours, must be available weekends. Excellent tips. Apply in person, 9 a.m.-2 p.m. Jon-Dom's Lounge, 429-9370.

WANTED

Carpenter's assistant/ laborer. Call (313) 663-0645.

WANTED: SCHOOL CROSSING GUARDS

The City of Saline is accepting applications for School Crossing Guards. Applications accepted at the Saline Police Dept., or Saline City Hall. City of Saline is an equal opportunity employer M/F/H.

"AVON" - Representatives

Needed! Door-to-door Not Required. No Minimum Orders. POTENTIAL EARNINGS \$100-\$1,500+/mo., IND/SALES/REP, 800-423-7112.

CLASSIFIED GETS RESULTS

Results Results Results

Help Wanted 210

SUBSTITUTE BUS DRIVERS

Saline Area Schools is accepting applications for substitute bus drivers. Must be at least 21 years of age, good driving record. Apply within: Board of Education Office 7190 N. Maple Rd. Saline, MI

TELEVISION SERVICE

rep wanted to work in TV and phone office at St. Joe's Mercy Hospital. Afternoon and evening shifts available 3 p.m.-9:15 p.m. and weekends between 8 a.m.-9:15 p.m. Apply within or call Carolyn at 313-712-2139.

TEMPORARY LABORERS

THE UNIVERSITY OF MICHIGAN Temporary Staffing Services has immediate full time and part-time openings for groundskeepers, custodians, and stockkeepers. Schedule vary. Minimum salary is \$6.50 per hour. For consideration, apply at: THE UNIVERSITY OF MICHIGAN Temporary Staffing Services G250 Wolverine Tower 3003 South State St. Ann Arbor, MI 48109-1281

A NON-DISCRIMINATORY, AFFIRMATIVE ACTION EMPLOYER.

TENNIS SHOP RECEPTIONIST

Prestigious private club seeks service-oriented, bright and friendly individual for position in Tennis Shop. Telephone experience helpful. Some light bookkeeping. Weekends preferred. Great atmosphere and benefits. Apply at Travis Pointe Country Club (665-8463), 2829 Travis Pointe Road, Ann Arbor, MI 48108.

TWO PART TIME Job

openings in data entry homeworkers or students welcome for one daytime position & one afternoon-evening position. No experience necessary. Willing to train. Call 313-429-7078 for interview. Crossett Co. 1422 Woodland Dr., Saline.

U OF M DINING Services

seeking temporary full/part-time employees. Flexible schedules. Starting wage \$6.50 or better. Good work record, may lead to permanent employment. Call (313) 763-4873.

UNCLE ED'S OIL SHOPPE

Now accepting applications for full-time positions. Flexible hours, benefits. Starting up to \$7.00 per hour. Apply in person, 3160 Washtenaw, Ann Arbor.

WILL DO babysitting

24 hrs. a day, 7 days a week in my home. Call (313) 439-3665.

'CANDY APPLE DAY-CARE'

R.N. will care for your child, ages infant to 5 years in licensed Saline home. Mon-Fri. 7 a.m.-6 p.m. Starting Sept. 3, 1996. Call 313-429-5753.

Chelsea-Dexter

Community Hospital CHILDREN'S CENTER

Ages 2-12 weeks through 5th grade. Openings in Infant & Preschool (313) 475-3922

CHRISTIAN MOM

desires to care for your 3 or 4-year-old, full time, M-F. Meals and snacks provided. 13 years experience. Lots of fun activities. (313) 475-3147.

FULL AND PART-TIME openings

available. Lunch and snacks are provided. Days with activities, arts, crafts, and fun with playmates. Large fenced-in outdoor play area. Please call 475-8124.

MOTHER OF TWO

lives 2 blocks from South School looking to watch your children before and after school. Please call (313) 475-6994.

Child Care 240

Saline-Milan

Advertisers under this heading may be required by law to be licensed. Please check with the proper state agency for verification.

ATTENTIVE AND dependable

child care needed for 2 children in my home. Ages 3 and 5, part-time, approx. one day per week. Please call (313) 761-9209.

AWESOME NANNY

Part-time, for loving family. Fun and play, light housekeeping, non-smoker, own car. Call Ruth, (313) 487-7007.

CHILD CARE

— Mother of PM kindergarten and 2-year-old with previous formal, informal day care experience, is willing to provide for your kindergarten, full/part-time in my Saline Twp. home. Meals/snacks provided along with fun and learning experiences. Please call (313) 944-0372.

Wanted 250

CLEANING PERSON

wanted. Send letter describing yourself and experience to: Box C 106 W. Michigan Ave. Saline, MI 48176

COTTAGE WANTED

Lakefront or On Hunting land (313) 284-8662

CRAFTERS WANTED

— Oct. 25 & 26 at Grange Hall, Ann Arbor Rd., 1 block south of Meijer's. Call (313) 429-4185.

Wanted to Rent 260

CROP LAND

Cash or shares. TED HEATH, JR. (313) 439-7612.

STORAGE SPACE

needed. Approx. 500 sq. ft., with minimum of 20-ft. depth. Preferably Saline area, or toward Ann Arbor from Saline. Call (313) 944-3120.

For Rent 270

3,000 sq. ft. unheated storage space. With or without loading dock. All or part. Eves. 313-482-8697.

3-BEDROOM, 1-1/2

bath condo, close to schools, washer, dryer, central air, water included. Available now. \$775/mo. Call (313) 439-8889 days, ask for Lauri. (313) 439-2157 eves.

APARTMENT-1

bedroom available September 1. One person, non-smoker, no pets, \$435 per mo. Includes utilities. Call after 6 p.m. 313-475-8840.

CHELSEA VILLAGE

3-bedroom ranch home, 2-car garage, nice neighborhood. No smokers or pets. \$975/mo., 1 year lease. Available now. Call (313) 429-1709.

Wanted 250

Looking for Hunting Land in Dexter or Surrounding Area

Life Long Dexter Resident 426-0964

If you wish to sell your farm or large acreage

We have a Ford Engineer who is a cash buyer

Call Jack LeSage, Gary Little & Assoc. Realtors.

313-663-6694

Child Care 240

LITTLE RED CA-BOOSE DAYCARE

has one full time opening—infant through 5 years old. Art and crafts, outdoor playground, pre-school curriculum, healthy meals and snacks, stories, music—just some of the fun things enjoyed with a loving care provider. For details, please call (313) 475-3415.

MATURE, RESPONSIBLE

teen-ager or adult wanted for occasional care of autistic 4-year-old. Webster Township area. (313) 426-0456.

SINGLE DAD of 2 great

boys, 7 and 3, in need of reliable and experienced babysitters in your home or mine, southeast of Chelsea. Some weekends and occasional evenings. Own transportation a plus but not necessary. Please call Dave at (313) 475-0822.

WANTED: grandmother's

helper for three children, 4 hours, M-F. Call 517-522-8891 after 5 p.m.

Wanted 250

CLEANING PERSON

wanted. Send letter describing yourself and experience to: Box C 106 W. Michigan Ave. Saline, MI 48176

COTTAGE WANTED

Lakefront or On Hunting land (313) 284-8662

CRAFTERS WANTED

— Oct. 25 & 26 at Grange Hall, Ann Arbor Rd., 1 block south of Meijer's. Call (313) 429-4185.

Wanted to Rent 260

CROP LAND

Cash or shares. TED HEATH, JR. (313) 439-7612.

STORAGE SPACE

needed. Approx. 500 sq. ft., with minimum of 20-ft. depth. Preferably Saline area, or toward Ann Arbor from Saline. Call (313) 944-3120.

For Rent 270

3,000 sq. ft. unheated storage space. With or without loading dock. All or part. Eves. 313-482-8697.

3-BEDROOM, 1-1/2

bath condo, close to schools, washer, dryer, central air, water included. Available now. \$775/mo. Call (313) 439-8889 days, ask for Lauri. (313) 439-2157 eves.

APARTMENT-1

bedroom available September 1. One person, non-smoker, no pets, \$435 per mo. Includes utilities. Call after 6 p.m. 313-475-8840.

CHELSEA VILLAGE

3-bedroom ranch home, 2-car garage, nice neighborhood. No smokers or pets. \$975/mo., 1 year lease. Available now. Call (313) 429-1709.

Wanted 250

Looking for Hunting Land in Dexter or Surrounding Area

Life Long Dexter Resident 426-0964

If you wish to sell your farm or large acreage

We have a Ford Engineer who is a cash buyer

Call Jack LeSage, Gary Little & Assoc. Realtors.

313-663-6694

For Rent 270

CHELSEA-4-5 bedroom, 2 bath, living

room, family room, dining room, partly finished basement, garage, 3 barns. \$1,200 per mo. Slater Management Corp. (810) 540-6288.

CHELSEA—1 bedroom

apartment, \$425/mo., includes heat. For 1 person only. (313) 475-9840.

CHELSEA—For Rent

Fair Service Center for meetings, parties, wedding receptions, etc. Weekdays or weekends. Contact Richard Bareis, (313) 475-2202, after 6 p.m.

CHELSEA—Large upper

1 bedroom in the village. No pets. \$440/mo., plus utilities. Call (313) 475-2477.

CHELSEA—Spacious 1

bedroom upstairs unit. Newly decorated. No clothes washer. Rural location. 6 miles from Chelsea. \$400/mo. Please call (313) 475-7681.

CLINTON - 1 & 2 bedroom

apartments. Stove & frig provided. Basement storage. Available Sept. 1. Call: 517-456-4005.

CLINTON - 2-bedroom

apt., \$425/mo., \$600 security deposit. No pets. Call (313) 426-8646.

CLINTON-4 bedroom, 2

story home, 2 car garage, nonsmokers, no pets, references required. \$900/mo. Call 313-429-7431.

CLINTON—Newly renovated

duplex, available approx. Sept. 1. Garage, basement w/hookup. \$530/mo. plus security deposit, 1 year lease, no pets. 211 River St. (517) 423-3355.

DEXTER - 3-bedroom

house in village, \$700/mo. plus utilities. 1 year lease, no pets, security deposit. 7921 Second St. Call Jim at (313) 663-5291 days or eves. at (517) 423-3355.

DOWNTOWN MILAN

— One bedroom, second floor apartment. New kitchen, dishwasher, washer, dryer, skylight, blinds, Wedgewood blue carpet, pet, deck use, storage. NO PETS, please. One year lease. Avail. NOW. \$525/mo. plus utilities, deposit \$550. Call (313) 439-5860 for appt.

DOWNTOWN MILAN,

Available now, 1 bedroom, second floor apartment, wallpaper, blinds, ceiling fans, wedgewood blue carpet, lots of light, soaker tub/shower, storage, deck use. NO PETS. One year lease. \$480/\$500 with washer/dryer, plus utilities, deposit \$600. Call (313) 439-8860.

DUPLIX-Saline, brick,

2 bedroom, full basement, garage, available September. Daytime 517-423-7346, evening 313-697-9185.

REMODELING
No job too small or big.
Free estimates. Call
Dave, (517) 851-4757.

RESIDENTIAL / COMMERCIAL small jobs.
Minor plumbing, minor
electrical, carpentry,
interior/exterior paint-
ing, drywall repairs.
Also roofing, siding
and kitchen and bath
remodeling. Call Ro-
bert Schulte for free
estimate. Call (313)
475-8759 or (517) 225-
5597 pager. Referen-
ces available.

S & J, two reliable and
responsible teen-age
girls, looking to earn
some extra money ba-
ysitting, yard work, and
house cleaning. For
more info, call (313)
439-3813.

**SALINE STONE &
DIRT
DRIVEWAY
MAINTENANCE
AND
EXCAVATING
SERVICES**

Driveways
We first fill all pot-
holes, then spread en-
tire drive with new
coat of stone and rake
it needed. All this in-
cluded in below spe-
cial:
7 yards Limestone,
\$110
14 yards Limestone,
\$155

(Note: If grading is
necessary, \$70 for
most driveways.) Also
available at discount
prices: Black Dirt,
Sandy Topsoil, Fill
Dirt, Peastone, and
much more.
Excavation
Backhoe and dozer
work. New drives cut,
old drives graded, cul-
verts, drain fields,
perk tests, old fuel oil
tanks removed, etc.
Competitive rates.
Concrete removed and
installed. Serving
Washtenaw County for
over 8 years. Fully in-
sured.

Free estimates.
Call (313) 429-3000 or
(517) 456-4037
Charlie Martin,
Mike Love

TILE & MARBLE - new
& repair work. Resi-
dential and commer-
cial. Insured. Rose Tile
& Masonry. (313) 662-
8004.

**SAND
GRAVEL
KLINK
EXCAVATING**
Buildozer-Backhoe
Road Work-
Basements
Trucking-Crane Work
Top Soil-Demolition
Drainfield-Septic Tank
Trenching, 5' up
Industrial, Residential,
Commercial
Call (313) 475-7631

**T&B HOUSEKEEPING
& CHILDCARE**
Cleaning, cooking,
childcare, pet sitting,
housekeeping and more.
Offices • Homes •
Rentals
Daily • Weekly • Monthly
Free estimates, call
Torya or Betty. Rea-
sonable rates. Call
'313-439-7008.

**VERN'S HEATING &
COOLING**
Milan, Michigan
Licensed • Insured
(313) 439-1710 office
(313) 668-3123 Pager

**WALLPAPERING AND
PAINTING BY
R.H. MORRIS**
Journeyman,
Graduate of
A.F.L.C.I.O.
Building Trades
School.
Traditional
Craftsmanship.
(313) 429-3272

**WATERLOO TREE
FARM**
Pines, Colorado Blue
Spruce and Norway.
Also, large imperfect
trees, great for prop-
erty lines and wind
breakers. All types of
shrubbery and hard-
wood small trees.
Landscaping stone.
Shredded bark by the
bucket. Sat. 9-5; Sun.
9-4 or by appointment.
In the village of Water-
loo, (313) 475-7631.

Weight Loss Made
Easy!
With HERBALIFE!
Call (517) 545-3385

Instruction

**CREATIVE PIANO les-
sons**, all ages and levels,
certified, experienced
teacher. Many lessons
for the very young.
(313) 429-5400.

FREE INFORMATION
on how you can earn
\$\$\$ working at home.
Write to:
G.A.V., Suite 242
54732 Shelby Rd.,
Shelby Twp., MI
48316-1472

WORK FROM HOME
\$1,000-\$5,000 PT/FT
Full Training -
Paid Vacations
(810) 220-8039

Thank You 420

OUR FAMILY would like
to express our sincere
thanks for the many
acts of kindness shown
to us during the illness
and death of our loved
one. Thank you to
Chris, Kristen and Ruth
of Individualized Hos-
pice for their wonderful
and loving care during
his illness and the many
friends and relatives
who visited him. He
looked forward to these
visits. We also thank
Don, Linda and Alan
Cole for their support
and assistance. Rev.
Richard Dake for his
comforting words, the
employees of the village
of Chelsea, Joe Merkel,
and the ladies of St.
Mary's Altar Society for
their luncheon. A spe-
cial thank you to the
Chelsea Fire Dept. for
their wonderful tribute to
Bud. We also thank
everyone who called,
sent cards, brought
food, and gave flowers
and memorial dona-
tions.

Elaine Hafner
Lloyd, Margaret, Kevin
& Jennifer Hafner
Bill Hafner & Janet
Lee & Mary Hafner
Tony, Deedee &
Nicholas Hafner
Lary Hafner, Robbie,
Jon & Joe
Carol, Tom, Ashley,
Danielle, & Brian Houle

OUR SINCERE thanks
to everyone who offered
sympathy at the time of
mother's death, for the
flowers, memorials,
food, cards, calls and
your concern. We thank
Rev. Hanna, the Ocha-
lek-Stark staff, those
from our church and
who served lunch and
who served lunch and
who served lunch.

Lena Heath's Family

★
CALL CLASSIFIEDS!
We help you get
results

THANK YOU to the fol-
lowing people who sup-
ported me in the Ameri-
can Cancer Relay for
Life: Shirley Smith, Char
Danborn, Dianna Ro-
berts, Rowena Glad-
stone, Diane Buck-
ingham, Linda Westcott,
Federal Screw Works,
Joanne Elliott, John El-
liott, Judy Kent, Von
Acker, our team leader,
you were great.
Joyce Schneider

**WEBSTER TOWNSHIP
RESIDENTS**—
We wish to thank the
residents who voted in
the August Primary.
From the Committee to
Elect a Responsive
Board-Don Zeeb, Treas.

Legal Notices 440

**STATE OF MICHIGAN
IN THE CIRCUIT COURT
FOR THE COUNTY OF
WAYNE**
92-430988 CH 7/10/96
JUDGE: Arthur J. Lombard
SANDRA A. PAPALAS
(Plaintiff) vs. JILL ROSELYN
HALL (Defendant).
King, Young, Billmeyer
Attorneys for Plaintiff.
By: Levon G. King P25569
6760 Allen Rd., Ste. 202
Allen Park, Michigan 48101
Telephone: 313-389-2100

**ORDER FOR
SUBSTITUTE SERVICE**
At a session of said
Court, held in the City-
County Building, Detroit,
Michigan on July 24, 1996.
Present: Hon. Ronald L.
Olzark.

This matter having come
on to be heard, Plaintiff
having filed a complaint to
quiet title, having alleged
that the whereabouts of the
Defendant is unknown,
having presented a document
from the United States
Post Office showing that
said Post Office does not
know the whereabouts of
said Defendant, and the
Court being duly advised in
the premises; NOW,
THEREFORE, by virtue of
the authority of said Court,
IT IS ORDERED that
Defendant herein may be
served by mailing by first
class mail, by certified mail
return receipt requested,
and by publication in a
newspaper of general cir-
culation serving the com-
munity of Chelsea,
Michigan.

**RONALD L. OLZARK,
CIRCUIT COURT JUDGE,
FOR AND IN THE
ABSENCE OF JUDGE
LOMBARD.**
CASE NO. 92-430988 CH
STATE OF MICHIGAN, in
the Circuit Court of the
County of Wayne. SAN-
DRA ANN PAPALAS,
Plaintiff versus JILL
ROSELYN HALL,
Defendant. Order Allowing
Substitute Service of
Process.

At a session of said
Court held in the City-
County Building, City of
Detroit, County of Wayne,
State of Michigan on July
24, 1996, The Honorable
Arthur J. Lombard, Circuit
Court Judge.

It is hereby ordered that
Plaintiff be allowed to serve
Defendant by First Class
Mail sent to her last known
address and by publication
in a newspaper of general
circulation serving the com-
munity of Chelsea,
Michigan.

address and by publication
in a newspaper of general
circulation serving the com-
munity of Chelsea,
Michigan.

**NOTICE TO THE
DEFENDANT:** In the name
of the people of the State
of Michigan you are noti-
fied:
1. You are being sued TO
QUIET TITLE of property
located at 7198 Balfour,
Allen Park, Michigan
48101
2. You have 28 days after
receiving this notice to file
an answer with the court
and serve a copy on the
other party or take other
lawful action.
3. If you do not answer or
take other action within the
time allowed, judgment
may be entered against
you for the relief demanded
in the Complaint.
**ATTORNEY FOR
PLAINTIFF:**
Levon G. King, 25569
6760 Allen Rd., Ste. 202
Allen Park, MI 48101
313-389-2100

MORTGAGE SALE
Default having been
made in the terms and
conditions of a certain
mortgage made by
Varinder Sooch, a single man.

Mortgagee, to Standard
Federal Court Judge.
SANDRA A. PAPALAS
(Plaintiff) vs. JILL ROSELYN
HALL (Defendant).
King, Young, Billmeyer
Attorneys for Plaintiff.
By: Levon G. King P25569
6760 Allen Rd., Ste. 202
Allen Park, Michigan 48101
Telephone: 313-389-2100

At a session of said
Court, held in the City-
County Building, Detroit,
Michigan on July 24, 1996.
Present: Hon. Ronald L.
Olzark.

This matter having come
on to be heard, Plaintiff
having filed a complaint to
quiet title, having alleged
that the whereabouts of the
Defendant is unknown,
having presented a document
from the United States
Post Office showing that
said Post Office does not
know the whereabouts of
said Defendant, and the
Court being duly advised in
the premises; NOW,
THEREFORE, by virtue of
the authority of said Court,
IT IS ORDERED that
Defendant herein may be
served by mailing by first
class mail, by certified mail
return receipt requested,
and by publication in a
newspaper of general cir-
culation serving the com-
munity of Chelsea,
Michigan.

**RONALD L. OLZARK,
CIRCUIT COURT JUDGE,
FOR AND IN THE
ABSENCE OF JUDGE
LOMBARD.**
CASE NO. 92-430988 CH
STATE OF MICHIGAN, in
the Circuit Court of the
County of Wayne. SAN-
DRA ANN PAPALAS,
Plaintiff versus JILL
ROSELYN HALL,
Defendant. Order Allowing
Substitute Service of
Process.

At a session of said
Court held in the City-
County Building, City of
Detroit, County of Wayne,
State of Michigan on July
24, 1996, The Honorable
Arthur J. Lombard, Circuit
Court Judge.

It is hereby ordered that
Plaintiff be allowed to serve
Defendant by First Class
Mail sent to her last known
address and by publication
in a newspaper of general
circulation serving the com-
munity of Chelsea,
Michigan.

**ORIGINAL PLAN OF THE
VILLAGE OF YPSILANTI,**
as recorded in Transcript
Pages 162 and 163,
Washtenaw County
Records.

During the six months
immediately following the
sale, their property may be
redeemed, except that in
the event that property is
determined to be aban-
doned pursuant to MCLA
600.3241a, the property
may be redeemed during
the 30 days immediately
following the sale.
Dated at Troy, Michigan,
July 11, 1996

**STANDARD FEDERAL
BANK**
a federal savings bank.
Mortgagees
RONALD J. PALMER
Attorney for Mortgagee
2600 West Big Beaver Rd.
Troy, Michigan 48064

**STATE OF MICHIGAN
PROBATE COURT
COUNTY OF
WASHTENAW
CLAIMS NOTICE**
92-109733-1E
Estate of Zettie Mae
Greer, Deceased.
TO ALL INTERESTED
PERSONS:

Your interest in the
estate may be barred or
affected by the following:
The decedent, whose
last known address was
258 Kirk, Ypsilanti, MI,
48197 died April 6, 1996.
An instrument dated
December 21, 1993, has
been admitted as the will
of the decedent.

Creditors of the
deceased are notified that
all claims against the
estate will be forever
barred unless presented to
the independent personal
representative, Gregory
Forest-Smith and Terrell
Harris, Greer, 258 Kirk,
Ypsilanti, MI, 48197, or to
both the independent per-
sonal representative and
the Washtenaw County
Probate Court, Ann Arbor,
Michigan, 48107, within 4
months of the date of pub-
lication of this notice.

Notice is further given that
the estate will be thereaf-
ter assigned and distributed to
the persons entitled to it.
Charles Drukla
P27832
2160 Washtenaw
Ypsilanti, MI 48197
313-485-1880

**STATE OF MICHIGAN
IN THE CIRCUIT COURT
THE COUNTY OF
WASHTENAW**
BOBBY LEE HARRIS,
through his Next Friend,
HILDA CALLOWAY, and
BOBBY LEE HARRIS, III,
through his Next Friend
SHARLA KALINE NEWELL,
Plaintiffs vs. OTIS
WILLIAMSON AND
JEROME DENNIS POS-
TON, Defendants.

Case No. 92-3316 NI,
Hon. Melinda Morris
ORDER ALLOWING
NOTICE BY PUBLICA-
TION OR POSTING
At a session of said
court held in the
Courtroom in Ann Arbor,
Michigan on June 13,
1996. PRESENT: HON.
MELINDA MORRIS, Circuit
Court Judge.

The Court, having heard
Plaintiff's Motion for Notice
by Publication or Posting,
and otherwise being fully
informed in the premises,
SHE IS ORDERED that
Plaintiffs be, and the same
hereby are, allowed to
serve defendant Otis
Williamson by means of a
Notice of Suit to be pub-

lished by the Washtenaw
County News and/or posted
in the Courthouse pursuant
to the provisions of MCR
2.106.

OTIS WILLIAMSON
(address unknown)
You are charged with
being the driver of a Ford
Taurus, license 20031, VIN
1FACP3342NG122657 on
July 8, 1995 at, or near,
Schooner Cove Boulevard
in Ypsilanti. At that time
and place, you did then
and there drive the said
vehicle at a high rate of
speed and lose control of
the said vehicle, causing it
to crash into the rear, result-
ing in severe damages to
the occupants of the car
and, in particular, to Bobby
Lee Harris.

Suit has been started
against you and the owner
of the vehicle described
above for the damages to
Bobby Lee Harris, includ-
ing, but not limited to, brain
injury, fracture of the right
leg, fracture of the right
paw and the need for a
tracheostomy and nursing
home care. The pending
suit is in 22nd Circuit Court
for the State of Michigan,
under the caption: Bobby
Lee Harris, through his
Next Friend, Hilda
Calloway and Bobby Lee
Harris III, through his Next
Friend Sharla Kaline Newell
versus Otis Williamson and
Jerome Dennis Poston, Case
number 92-3316 NI,
the Honorable Melinda
Morris, presiding.

If you do not respond to
this Notice, a default will be
entered against you, ren-
dering you liable for money
damages to plaintiffs in this
matter.

This Notice is published
and/or posted pursuant to
a court order from the
Honorable Melinda Morris
dated June 13, 1996.
BY: LEE A. STEVENS
P28285
500 WOODWARD AVE.
STE. 3400
DETROIT, MI 48226
(313) 962-5059
DATED: August 8, 1996

Public Notices 450

DEFAULT in rental
payment: #55 Guy Gil-
bert, #62 Ronald Maz-
zola, #80 David Gul-
wich, #212 Ted Wax-
man, #342 Darryl An-
derson. Personal,
household, misc. Sale
date Sept. 14, 1996. 1
p.m. 5850 Whitmore
Lake Rd., Brighton.
Info. 313-429-0590.

REQUEST FOR BID
Washtenaw County in-
vites bids for: Installa-
tion of Automatic
doors. Detailed speci-
fications may be ob-
tained at:
Washtenaw County
Finance/Purchasing
220 N. Main, Rm B-35
P.O. Box 8645
Ann Arbor, MI 48107
Bid number: 5581
Due: Thurs., Aug. 22,
1996, 4:00 p.m., local
time. For more infor-
mation, please call
313-994-2388.

REQUEST FOR BID:
Washtenaw County in-
vites bids for: H-
SPEED COPIER. De-
tailed specifications
may be obtained at:
Washtenaw County
Finance / Purchasing,
220 N. Main, Room B-
35, P.O. Box 8645, Ann
Arbor, MI 48107. Bid
Number: 5588. Due:
9/5/96, 10:30 A.M. LO-
CAL TIME. For more
information, please
call (313) 994-2388.

**TRI-COUNTY Sports-
man Summer Dance**,
Sat., Aug. 17 at 8:30
p.m.-midnight, 8640
Moon Rd., Saline.
Band-Mike Wolver-
ton. Welcome mem-
bers and guests, enjoy
great dancing. A/c,
guys bring your gals.
Refreshments!!

**So you had
a garage
sale, but
some good
buys are**

LEFT
Dust 'em

OFF
price 'em

RIGHT
write it

DOWN
and call us

UP
Before you
know it,
you'll be
money

AHEAD
Classified
works for
you every-
which-way!

**BRIDGEWATER
TIRE COMPANY
INCORPORATED**
• Farm, Truck, Auto
• Road Service
• On the farm service
• Tires
Certified Master Mechanic
8409 Boettner Rd., Bridgewater
313-429-3770 • 313-429-2594

**"Open Wide" for the
New Dentist in Town**
**James
Watson**
Total Dental Care for the entire family.
Most insurances accepted
Call 428-9019 • 120 W. Main St.
Early morning, late evening & Sat. appts. available.
Manchester Professional Center (across from the Library)

**Frederik S.
van Reesema
Attorney at Law**
• Divorce &
Custody
• Child Support
• Criminal
Defense
• Wills, Trusts,
Probate
• Real Estate
• Business Law
No Charge for Initial Consultation
475-5789
13940 East Old US 12,
Chelsea

STOP
Don't throw out that
old machine!

Bring it to Anastasia's
Sewing Shoppe with this
coupon and save 30% on
labor.
We repair all sewing
machine makes/models.
See our full line of new
Singer sewing machines
and sergers today.
243 N. Maple Rd.
In Maple Village Plaza
across from K-Mart Auto
Center • Ann Arbor
332-7311

**CLASSIFIED
CLASSIFIED
CLASSIFIED**
works in many ways!

**Scott Lippert
Owner**
CARPET • SHEET VINYL • HARDWOOD • TILE(VCT)
S. J. LIPPERT FLOORING
**SALES • INSTALLATION • COMMERCIAL • RESIDENTIAL
WINDOW TREATMENTS**
8060 GRAND STREET PHONE (313) 426-8779
DEXTER, MI 48130
OFFICE HOURS: M-W-F 9:00-5:00 • T-TH 9:30-6:00
SAT. 9:00-1:00 • EVENINGS BY APPOINTMENT

William N. Hawks, M.D.
Trust your precious gift of sight
to the

•Specializing in:
-Medical and surgical
diseases of the eye
-NO STITCH Cataract surgery
-Glaucoma
-Older Adult eye care
•Our Practice Participates
with:
-Medicare, BCBS and major
insurance plans
-Our staff is available to
answer any questions
Now with two convenient locations to serve you
CHELSEA **ANN ARBOR**
(313) 475-5970 (313) 434-8000

**ATTENTION
Class of 1986!**
10 Year Reunion plans are in the works.
Please help us find these "missing persons."
Anne Albrecht
Jackie Boosey
Nancy Case (Zander)
Theresa Carlson
Calvin Carlson
David Cerone
Jim Cook
Mark Edick
Alan Fromm
Susan Grant
Carrie Koening
Josie Kreczkowski
Lisa Lewis
Tammy Litzel
Ken Madsen
Kevin Marshall
Chris Miller
Ruth Miller
Matt Ryan
Laura Ramsey
Mitchell Robson
Fran Schmidt
Krieti Schraider
Chris Smith
Julie Shield
Stacy Tone
Brian Warraner
If you have addresses or telephone numbers for these
people, please call Steve Whitesall at 313-475-0632
or Kelly Cooper at 517-522-3628.

**\$14.95 VCR
Cleaning**
(regular \$29 service)
with coupon. Exp. Sept. 1, 1996
Chelsea **Saline**
503 N. Main 101 N. Lewis
313-475-7030 313-429-3171
10 a.m.-6 p.m. Tues.-Fri.
9 a.m.-1 p.m. Sat.

Chelsea Vision Care
Dr. Nancy Fraser announces the opening
of her office in the Chelsea Professional
Building.
Complete Eye Examinations.
•Includes cataract evaluations and
glaucoma testing.
Contact Lens Examinations
•Ask about the one day disposables
All new eyewear collections.
•Outside prescriptions filled.
Office Hours: Monday-Friday 9-5
Saturday 9-12
Evening appointments available
1200 South Main
Chelsea, MI 48118
Call today 313-475-9953

**Schwalbach's
AUTO CARE**
and
BODY SHOP
Total Automotive Repair
**OIL CHANGE
LUBE & FILTER**
\$16.95
Up to 5 qts. oil
Most Vehicles
**Custom
Wheels
and Tires**
**FREE
BODY
SHOP
ESTIMATES**
8080 GRAND ST., DEXTER
Summer Hours: Mon. through Fri., 8:00 a.m. to 6:00 p.m.
426-6172

**DEXTER HORSESHOE
TOURNAMENTS SLATED**
The Dexter Ringers Horseshoe Club is announcing its upcoming
tournaments. All tournaments will be held Saturdays at 1:00, with a
noon sign-up. Location will be behind the Dexter Bowl 'N Bar with
the exception of the Chelsea Fair tournament. For more information
call 313-426-2056.
Dates are as follows: Aug. 24th at Chelsea Fairgrounds, bring a
partner, 1:00 sign up, Sept. 14th at Dexter Bowl 'N Bar, bring a part-
ner, noon sign-up, Sept. 21st at Dexter Bowl 'N Bar, this is
Southeastern Michigan Masters Qualifiers.
Sponsors include: Klapperich Welding, Koch & White Heating and
Cooling and Dexter Bowl 'N Bar.
Horseshoe League will run until Sept. 28th. This is every
Wednesday at 6:00. Come and sign up.

**VIEWS ON
DENTAL HEALTH**
GARY GOCHANOUR, D.D.S.
426-3336
REDUCING CAVITIES BY 65%
Because studies have shown that the addition of a small
amount of fluoride to the water supply can reduce cavities by as much
as 65%, some 7,000 communities have chosen to treat their water with
fluoride over the past 30 years. Fluoride is the single most effective
element we have today for preventing tooth decay.
There are other methods of applying fluoride to the teeth
such as: topical application at your dentist's office; at-home applica-
tion of fluoride gel by a mouthguard type applicator; special fluoride
mouth rinses; fluoride tablets; and brushing with accepted fluoride
toothpaste. But, as a whole, fluoridated water has proven to be the
most effective and simplest application.
Is fluoridation safe? Yes! Literally hundreds of carefully con-
ducted scientific research studies have shown that the use of fluoride
at the levels recommended for optimum dental health (about one part
per million in water) has no harmful effects. Its use is supported by
virtually all national and international health organizations.
Prepared by Custom Column Service as a public service to promote better dental health.
From the office of:
Gary Gochanour, D.D.S., 3108 Baker Rd., Dexter
(Advertisement)



—Clerks Tour Proving Grounds—

Chrysler Proving Grounds hosted the Washtenaw County Clerks Association on July 23 for a luncheon and tour of the grounds. The clerks were also treated to a close-up look at a Viper and a Prowler, Chrysler's most prestigious sports cars. Pictured are Plant Manager Don Goodwin, Washtenaw County Clerk Peggy Haines, Sylvan Township Deputy Clerk and newly elected Sylvan Township Treasurer Arlene Grau and Sylvan Township Clerk LuAnn Koch.

County to continue assessment for local recycling program

The Washtenaw County Ways & Means Committee approved the continuation of the Western Washtenaw Recycling Project at its Aug. 7 board meeting in Ann Arbor.

The Western Washtenaw Recycling Authority provides curbside recycling services for Chelsea and Manchester, and drop-off recycling services for the townships of Bridgewater, Dexter, Lima, Lyndon, Manchester and Sylvan. Over the

past five years, the authority has diverted more than 5,000 tons of material from landfill disposal.

The extended contract allows the county to continue to provide assistance to these communities for the next five years at the same rate as the first five years: \$30 per household per year for the villages, and \$17 per household per year for the townships.

Rally for Crop Walk set for Aug. 18

Chelsea Crop-walk '96 is fast approaching.

A recruitment rally for Area Church Recruiters will be held on Aug. 25 at 3 p.m., at the Faith in Action House (Chelsea Community Hospital Campus).

The Chelsea Crop-Walk '96 will be held on Oct. 6 at 1 a.m. starting from St. Paul UCC.

The goals for 1996 are to

raise \$7,500 and have a total of at least 175 walkers. This year the walk has been rerouted to take advantage of the new hospital entrance which will avoid the woods and cornfields.

All churches, service clubs and other organizations are invited to join the Crop-Walk. Each year the Golden Sneaker Award is presented to the orga-

nization that collects the highest average pledge per walker.

In addition to aiding people in other places combat hunger,

the Faith In Action programs receive financial support. FIA received \$1,688.51 from the 1995 Chelsea Crop-Walk for their work in the community.

Deadline set for clothing donations

This summer, Faith In Action has been blessed by the communities with an abundant supply of clothing, so much so it cannot accept any more summer clothing this year. Winter clothing will be greatly appreciated after Sept. 15, which will give volunteers time to prepare the clothing room.

Faith In Action again requests that donations be brought during working hours, 9 a.m. to 4 p.m., Monday through Friday, unless other arrangements have been made by contacting FIA House prior to delivery. When clothing (especially) is left outside it gets

damp or wild creatures get into it and it has to be disposed at the village dump, which costs money that could be better used elsewhere.

"All of us at Faith In Action deeply appreciate the support we receive from all of you, without you we would not be able to provide the help that many need in the community. Your contributions of food, clothing, money and many other items make the burden of your neighbor easier to bear, for them we thank you, keep up your good work," said the Rev. Dr. Jerrold Beaumont.

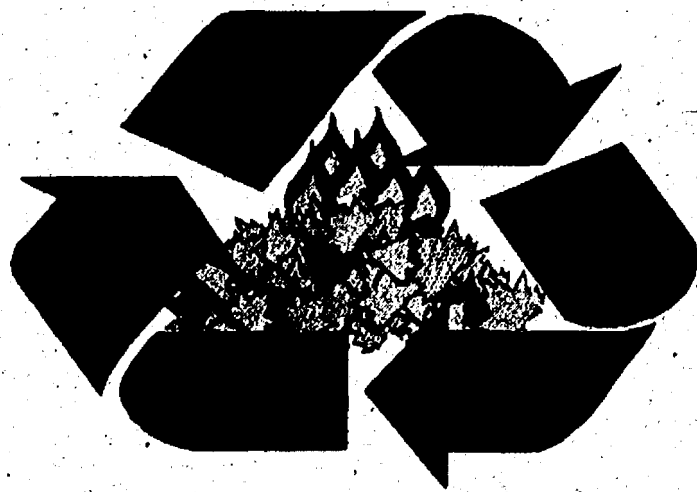

Don't Burn it — Recycle It!

Protect our natural resources — recycle yard wastes, instead of burning them. Recycling yard wastes through composting and mulching eliminates the smoke and fire hazards from burning, and enriches the soil. It also saves precious landfill space.

Sponsored by the Michigan Interagency Wildland Fire Protection Association



The regular meeting of the Sylvan Township Board was held August 7, 1996 at 7 p.m. in the Sylvan Township Hall, 112 W. Middle Street, Chelsea, MI.

The following board members were present: Supervisor Dresselhouse, Clerk Koch, Treasurer Pearsall, Trustee Heller and Trustee Lesser.

Also present were Charles Burgess, Arlene Grau, Don Schoenberg. Congratulations were extended to Arlene Grau for being elected the new Sylvan Township Treasurer.

Minutes for the July meeting were approved with changes.

Motion by Pearsall, supported by Heller to pay bills as presented.

Alan Cole was present to discuss with the Board the District Library Agreement with its changes. The Board felt concern over the ownership issue as it relates to any building modifications that may arise and also would like to see the District Wide Library Planning Committee come back to the table and take a look at another Library Law that would form a Library differently than the District Library Law.

Zoning Inspector Burgess reported 4 permits and 1 Certificate of Occupancy issued in July.

Supervisor Dresselhouse reported on the CAPT meeting stating that an Area Wide Fire is in the future, also Dresselhouse reported that a group of people are interested in restoring the Old School House on Old US 12 in Sylvan Center. The School House is near the property the Township has purchased for a future Town Hall and it also next to the Township Maple Grove Cemetery. The Board agreed to look into the cost to purchase the School House.

Clerk Koch reported that she will be moving her office to the Township Hall the end of August. A request was made to purchase a computer desk. Motion by Lesser, supported by Pearsall to purchase a desk not to exceed \$600.00. Carried.

Motion by Koch, supported by Pearsall to adopt a Resolution for Western Washtenaw Recycle Authority regarding the 5 year contract with the Department of Public Works and the Special Assessment continue. Roll call vote-all ayes.

Motion by Pearsall, supported by Heller to approve the merge of Continental Cablevision with US West with intent to toll the 120 days without objection. Carried.

A letter was received from Arden Musbach regarding the spelling of the MUSHBACH road sign. Records indicate the spelling as it is, is incorrect and should be spelled MUSBACH. Motion by Heller, supported by Koch to request the Washtenaw County Road Commission to hold public hearings to correct the spelling of the road and Sylvan Township will provide the Road Commission with names and addresses current residents living on Musbach Road. Carried.

Motion by Lesser, supported by Koch to amend the Land Division Application.

A Resolution regarding County-Wide PDR (Purchase of Development Rights) was presented. Supervisor Dresselhouse expressed concern that no action be taken on this as the Washtenaw County Board of Commissioners were meeting at the same time as the Township Board. Therefore no action was taken on Resolution.

PDR (Purchase Development Rights)-Sylvan Township was presented in the General Development Plan as a planning tool. The Planning Commission adopted the GDP and recommended to the Township Board to place PDR on the November ballot.

Supervisor Dresselhouse again pointed out that the County Commissioners were meeting the very same time as the Board to reach the County decision as to a County-Wide PDR ballot question. With the issue of a double tax in front of Sylvan Township it was recommended by the Supervisor to not make any decision on the Township PDR until the County has made their decision. Therefore a special meeting would need to occur if the County voted down their PDR proposal and Sylvan Township could then make their decision whether to put a PDR question on the November ballot. Treasurer Pearsall stated to forego the special meeting as he was not in favor of PDR. Trustee Lesser stated that he was not informed enough on the issue of PDR make a decision.

Clerk Koch stated that there were to many unanswered questions, concerns over the State Land Use package including PDR was pending. The County legal counsel stating no statutory authority to operate a PDR program, and with no verbiage in writing as to what would be put on the ballot, a decision could not be made. After much discussion Supervisor Dresselhouse insisted on a motion for the record or a Special Meeting would occur. Motion by Koch, supported by Pearsall that the Purchase of Development Rights NOT be placed on the November 1996 ballot due to the lack of education by the Board. 3 ayes, 2 nays. Carried.

Supervisor Dresselhouse stated that PDR was a dead issue and the meeting was adjourned.

LuAnn S. Koch
Clerk

College Fund Up To Date?

The best jobs of the future will require a college education. Will your kids be ready? Farm Bureau Life Insurance Company of Michigan can build the college fund they need. Call now.

Making your future more predictable



DAVE ROWE
CPCU, CIC, LIC
"When you see me, don't think of insurance. But when you think of insurance, see me."
131 E. Main
Chelsea, Mich. 48118
475-9184

Summer Boot Sale: August 20th ~ 25th!

Red Wing Boots

TAKE \$25 OFF ANY IN STOCK
RED WINGS OVER \$100

AND SAVE 15% OFF LIST PRICE ON ALL SPECIAL ORDERS

Your feet deserve
the same protection!

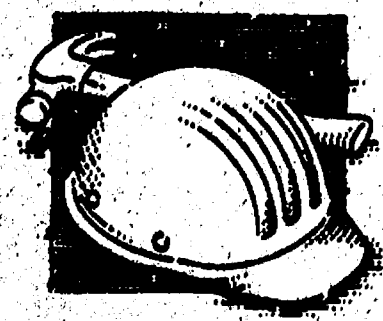

Red Wing Work Boots offer you tough, durable protection in a comfortable boot. Insulated Steel Toe Boots offer protection against injury and cold. Try on a pair and see how we've taken quality to a new degree.

RED WING
BOOTS

Best friends your feet ever had.

Vogel's
and
Foster's

SINCE 1910

Main • Chelsea • (313) 475-1111

accept MasterCard

Thurs. - Saturday 9AM - 5PM • Sunday 10AM - 3PM



—Dexter Dazed—

Nicole Ferguson, 2, of Dexter had her arm painted during Dexter Daze, held Friday and Saturday in downtown Dexter. Face painting, musical entertainment, puppet theatre and story-telling were among the attractions for children.

Timothy Tamm graduates field medical school

Navy Hospitalman Recruit Timothy R. Tamm, son of Larry L. Tamm of 11925 Cady Road, Grass Lake, recently graduated from Field Medical Service Technician Course at Field Medical Service School, Marine Corps Base, Camp Pendleton, Calif.

During the seven-week course, Tamm learned how to operate with Marine Corps combat units as a Navy hospital corpsman or dental technician. Tamm learned the specifics of battlefield survival and personal protective measures. He also learned the basic infantry tactics and how to use weapons for self-defense.

To graduate, Tamm was required to demonstrate basic proficiency in emergency medical techniques, casualty evacuation, field sanitation and preventive medicine procedures. Marines depend on Navy corpsmen and dental technicians like Tamm to provide quality medical care when serving around the world.

The 1995 graduate of Lansing Catholic Central High School joined the Navy in August 1995.

LETTER POLICIES

We encourage brief letters to the editor. All letters must include name, address and phone number to be considered for publication. Name(s) will be published except under extraordinary circumstances. Address and phone number are for verification purposes only and will not be published. We reserve the right to edit any letter according to our style, to delete any libelous or offensive material, and to condense any lengthy letter. Letters concerning matters of local interest will receive first priority for publication.

Ask us about our out of town subscriptions

No matter

Who you are . . . someone does care



CALL: 475-0111

SCHULTZ BOTTLED GAS AND APPLIANCE



Residential • Commercial • Retail

Prompt Service

We own and operate our own bulk plant. Family owned and serving the area since 1939.

Mon. - Fri.
8:30 - 5:30
Saturday
8:30 - 12:00

(313) 439-1503

1-800-882-5546

(U.S. 23) to Milan, 1115 Dexter St.

Bottled Gas

McKillen Tents



Set-up • Take-down • Sides Available

Tables and Chairs

Pat McKillen, Owner

(313) 426-5051

Dexter, Michigan

NEWCOMERS WELCOME SERVICE

"A tradition of helping newcomers feel at home"
Please call the following for your Complimentary Welcome Packet



DIANE CLARK
Chelsea Representative
Please Call Diane
475-0258

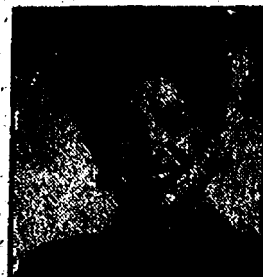

NANCY DONAHUE
Dexter Representative
Please Call Nancy
426-8420

County to offer grants for ideas

Washtenaw County is offering grants between \$500 and \$20,000 for innovative ideas to keep solid waste out of area landfills.

Projects may focus on waste reduction, expanding local recycling markets, developing a new technology or creating a model program.

For more information, please call public works at 994-2398.

Application deadline is Dec. 21.

Weber, Huff graduate

Norman Weber of Chelsea and Udo Huff of Whitmore Lake were among 900 students who graduated from Bowling Green State University Aug. 10.

Weber earned a bachelor's degree and Huff earned a master's degree in education. They were joined by 30 doctoral degree candidates, 358 master's, eight specialist's, 536 bachelor's and nine associate degree candidates.

PARISHO & COMPANY

Professional Corporation
JAMES (JAY) W. PARISHO, C.P.A.
CERTIFIED PUBLIC ACCOUNTANT

Two locations to serve you:

1905 Pauline Boulevard, Suite 5
Ann Arbor, Michigan 48103-5001
313/995-5555

107 1/2 South Main, P.O. Box 251
Chelsea, Michigan 48118
313/475-8640

WE SERVICE: Personal—Corporate—Partnership—Farms
ACCOUNTING—TAX PREPARATION & CONSULTING—FINANCIAL PLANNING
Appointments available Monday through Saturday



August 13th

If you know this girl,
who works in the office
at Federal Screw,
Wish her a Happy 30th
Birthday!

Love, Mom and Dad

Today you can
enjoy an active
lifestyle with
better hearing!!

Chelsea Hearing
Aid Center

Custom and programmable
hearing instruments

• Testing • Repairs • Batteries •
• Accessories •

Hours: Mon.-Fri. 9 - 4:30 134 W. Middle
Closed 12:30 - 1:00 Suite A
Eves & Sat. by Appt. 313-475-9109



SIDE STREET GARAGE

AUTO REPAIR

Domestic and Japanese Imports

Over 20 Years

Mechanical Repair Experience

State & ASE Certified

121 Buchanan St.
(Just off N. Main)

475-2278

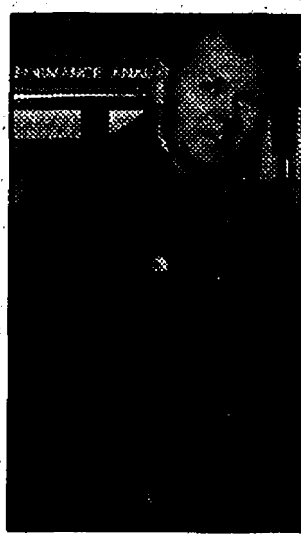

DAN
HOFFENBECKER
Owner

Give us
a ring to place
a Classified Ad
475-1371

OPEN

Mon.-Fri. 8 a.m.-11:30 p.m.
Sat. 9 a.m.-11:30 p.m.
Sunday
12 noon-9 p.m.

Suds 'n' Stuff
Party Store

NEW!
Packaged Liquor Dealer

BEER • WINE • GROCERIES
INSTANT LOTTERY

Ann Arbor St. at Baker
Dexter

next to Cottage Inn at the Gazebo

Ph. (313) 426-2681

PUBLIC NOTICE

August 8, 1996

The Washtenaw County Board of Commissioners is seeking individuals interested in appointment to the Washtenaw County Agricultural Lands and Open Space Task Force. The Board of Commissioners will make these appointments at their September 4th session of the Board at 6:45 p.m. in the Board Room, Administration Building.

The Washtenaw County Agricultural Lands and Open Space Task Force was created by the Washtenaw County Board of Commissioners in an effort to develop a Farmland and Open Space Preservation Program. The development of this program shall take into account the existing federal, state, county and local policies, resources and tools and explore new tools for land preservation, including tools used successfully in other jurisdictions, and suggest strategies that will maximize effective use of these policies and tools in a program of coordinated policies that can be administered at all appropriate levels of local government;

To increase the likelihood that coordinated land preservation policies will eventually be adopted. The development of the program shall be inclusive of all levels of local government that have authority over land use decisions.

The development of the program shall include opportunity for public review of any proposed program, including the use of public hearings.

The Washtenaw County Agricultural Lands and Open Space Task Force will be comprised of four Washtenaw County Board of Commissioner (two of each political party), representatives of the Metropolitan Planning Commission and staff, local government officials and planners, the farming community, the development and home building community, the environmental community, land trust representatives and members of the general public.

Letters of interest and resumes should be addressed to Tammy Richards, County Administrator's Office, P.O. Box 8645, Ann Arbor, Michigan 48107. If you wish to fax letter and resume, please fax to Tammy Richards at (313) 994-2592. Those resumes received by August 23, 1996 will be submitted to the Board of Commissioners for its consideration on September 4, 1996.

For additional information, please contact:

Tammy Richards
County Administrator's Office
(313) 994-1825

CHELSEA ANIMAL HOSPITAL

We now have Program® monthly
flea control for dogs and cats!

Paula C. Rode, DVM
313-475-0615

1475 South Main, Chelsea, Michigan 48118

Mon., Wed. Fri. 8 a.m.-5 p.m.; Tues.,
Thurs. 8 a.m.-8 p.m. Sat. 8 a.m.-1 p.m.



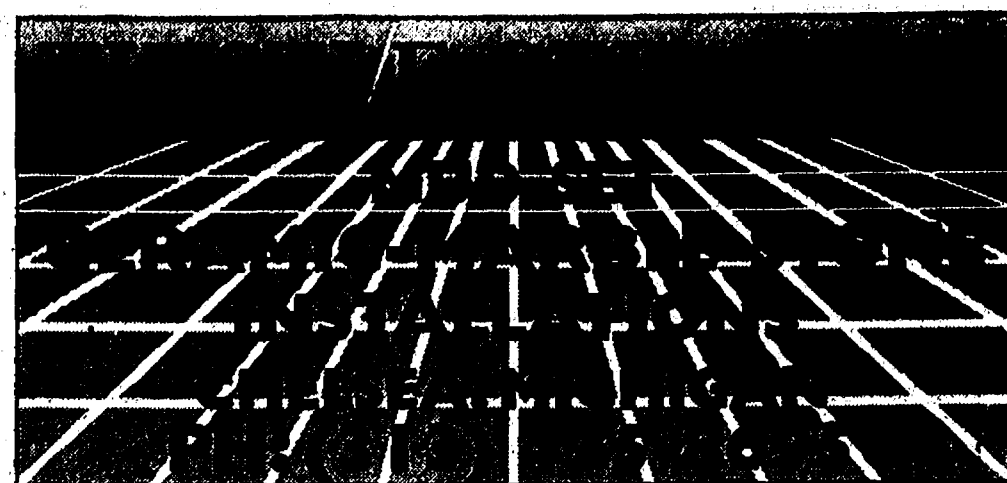

Circle left, and circle right at Chelsea Retirement Community's "Concert on the Lawn" Sunday. Luke Schaible's "Sounds of Ger-

many" provided the music. Right, Karen Bristle of the Lutheran Brotherhood swings with her partner.

Schaible Band plays at CRC's free concert

Chelsea Retirement Community hosted their third annual free "Concert on the Lawn" under the branches of large old trees on the campus last Sunday evening.

Luke Schaible's Band "Sounds of Germany" played to a large crowd of more than 300 guests. Luke Schaible has played in the greater Chelsea area for over 25 years. Several guests at the concert remembered Schaible played at their weddings and anniversaries.

This year, in addition to the concert, an Ice Cream Social benefit was held to help the Chelsea Retirement Community Heritage Room project. Area churches and service organizations donated the pies

Purple Rose has workshops

The Purple Rose Theatre Company will be offering an Actor/Director Workshop for 10 guys starting Tuesday, Oct. 15. Guy Sanville, PRTC artistic director, will be moderating the workshop, with PRTC executive director Jeff Daniels participating in one of the evening sessions. The workshop will be held at the Purple Rose Theatre Company's Garage Theatre, 137 Park Street, Chelsea.

The Actor/Director Workshop is designed for those artists who have some experience in one of these disciplines and are interested in expanding their knowledge and techniques of the craft. The 10-week workshop will be held Tuesday evenings from 7:10-10:30 p.m. starting Oct. 15. The cost of the workshop will be \$250 per participant, with discounts being offered to members of Actors' Equity Association and the Society of State Directors and Choreographers.

The enrollment of the workshop is limited to 20 actors and six directors, which will allow more time and concentration to expand the existing skills of the participants. Participating actors will need to audition for entry to the workshop and directing candidates will be selected through an interview process. Actor auditions will be held on Thursday, Aug. 15 from 11 a.m. - 5 p.m. by appointment only. Director interviews will be scheduled through Aug. 15.

Sanville is a member of both the Actors Equity Association and the Society of Stage Directors and Choreographers. He has appeared in the Purple Rose productions of *The Tropical Pickle*, *The Vast Difference*, *Thy Kingdom's Coming* and *Hang the Moon*. He has directed the PRTC productions of *Nooner*, *Stanton's Garage*, *Only Me and You*, *Escanaba in da Moonlight* and *The Purple Rose Spring Comedy Festival*.

For more information or to arrange and audition/interview, please contact the Purple Rose Theatre Company Administrative Office at (313) 475-5817. Regular office hours are Monday through Friday, 10 a.m. - 5 p.m.

and cakes and their time to the event.

A sampling of artifacts and photographs was on hand from the Heritage Room Museum. A small model of the museum by designer Dana Buck of the University of Michigan Kelsey Museum was available for visitors to study. The museum will be open to the public in the first quarter of 1997, marking the Home's 90th anniversary at the same location.

The evening was filled with hand clapping, dancing and yodeling. Door prizes were donated by local merchants.

Showers or sprinkles, predicted never materialized and the event was a huge success.

LIMITED OPENINGS STILL AVAILABLE



Lambs of Our Savior Christian Preschool

1515 S. Main St.

Early Childhood Program has limited openings in:

Mon/Wed/Fri 4 yr. olds 8:45-11:15 a.m.

Mon/Wed/Fri 4 yr. olds 12:15-2:30 p.m.

Tuition \$75/month

Preschool starts Sept. 9, 1996

TO GUARANTEE your student's enrollment stop by the office or call 475-1404 M-F 9-12:00

Just Arrived!!!

FULL COLOR COPIES

NOW AVAILABLE AT

Chelsea Print & Graphics

102 S. Main Street • Chelsea • 475-3210

Bring an original plus this ad

for a

FREE TRIAL COPY

Offer good through 8/24



B. J. HOHNKE

KSI Kitchen & Bath Specialist

(313) 769-7669

VISIT US AT OUR BEAUTIFUL NEW SHOWROOM

I will be pleased to show you the best buys in cabinets from:



AMERICA'S CABINETMAKER®

We have 13 brand new kitchens and 8 baths fully displayed.

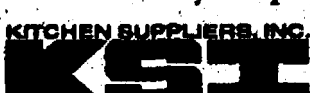

KITCHEN & BATH SHOWROOMS

3165 Oak Valley Dr. Village Center • S. of I-94 (Enter off Ann Arbor-Saline Rd.)

Everyday Low Prices on..

RCA • ZENITH

TV's and VCR's • New & Used

We service all brands.

Hoover Vacuum Cleaners

We carry and service Nutone Products, Central Vac, Intercom systems and many others.

• Winegard & Channel Master Antennas

• Satellite Systems: Sales • Service • Repairs

Loy's TV Center

512 N. Maple Rd., Ann Arbor (313) 769-0198

Foreign and Domestic

WE OFFER FREE SHUTTLE SERVICE

Mark's Auto



Complete Automotive Repair 426-3163

8256 Dexter-Chelsea Rd., Dexter.

Summer Special \$39.95

Cooling System Flush Up to 2 Gallons Antifreeze Expires 9-1-96

(with this coupon)

Let Active One Construction make your dreams come true!

- Additions
- Kitchens
- Baths
- Siding/Trim
- Gutters
- Garage Doors
- Roofing
- Patio Enclosures
- Sun Rooms
- Windows
- Reconstruction
- Copper Roofs

Call for your personalized showing • 994-0220

Active One Construction Company License-210202103 Owned by local Saline residents

HIGHLIGHTING

Women in Business

Publication Dates: Saline Reporter & Milan News, Wednesday, September 4
Chelsea Standard/Dexter Leader, Thursday, September 5

Clearly becoming the most influential group of workers and business leaders in America, this nation's women are redefining the workplace, the marketplace and mainstream.

The Reporter Papers and The Chelsea Standard/Dexter Leader have recognized this group for some time.

In further recognition, we are proud to present a special tabloid section on September 4 & 5 devoted to the efforts of working women in this community. We will examine the accomplishments and the impact of women on business—from the shop floor to the board room—in every walk of business life.

These reports will be effective profiles of individual working women that will include photographs, business background, business address, phone number and a description of the individual's role in that operation.

If you'd like to get your own business message out to your friends, neighbors—and most importantly, your business associates, then schedule your photo with your rep and let us do the rest. It's as easy as that. So act now—

DEADLINE IS WEDNESDAY, AUGUST 21.

For more information, call your sales representative at:

• The Saline Reporter

• The Milan News

106 W. Michigan Ave., Saline

(313) 429-7380

Fax: 429-3621

• The Chelsea Standard

• The Dexter Leader

101 N. Main, Chelsea

(313) 475-1371

Fax: 475-1413

Where is it written you have to go to college straight out of high school?

You didn't think you needed college back then. You think you might need it now. And just the thought makes you nervous. Relax. That's why WCC created FreshStart.



A college information night for adults

Wednesday, Aug. 21

or

Monday, Aug. 26

6:00 p.m.

Morris Lawrence Bldg.

At FreshStart you'll get information about:

• Paying for your education

• Career planning and job placement

• Academic counseling

• Registration

• On-campus child care
• Programs on weekends and evenings
• Courses on television
• And much more

Call Judith Swan at (313) 677-5030 to reserve your space.



Washtenaw Community College

Fall classes begin September 3

Dr. Mak's Home Improvement Residential & Commercial

- Construction
- Landscaping
- Lawn Mowing
- Decks
- Treework
- Hauling
- Painting
- Siding



Free Estimates

Will buy homes in any condition

Mak A. Krzeczowski Owner (313) 498-2820

AREA DEATHS

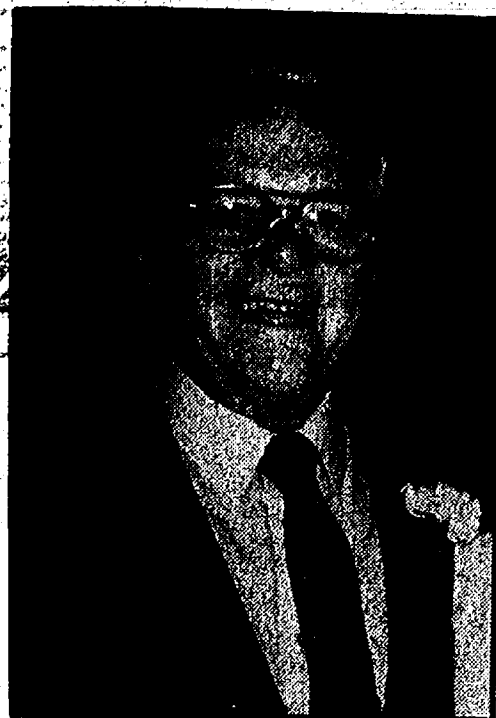

BOBBY E. LAWRENCE
Brooklyn, Mich.
Formerly of Pinckney

Age 71, died Thursday, Aug. 8, 1986 at St. Joseph Mercy Hospital following a short illness. He was born on Jan. 20, 1925 in Athens, Ala., the son of James John and Fanny (Coulter) Lawrence. Bobby moved to Brooklyn in 1989, coming from Pinckney. He served in the Army Air Forces during WWII, was a member of the Brooklyn American Legion, and a former member of the Dexter American Legion. In 1987, he retired from the U. of M. carpentry shop, after working there for 23 years.

He married Norma J. Young in Dexter on June 13, 1953, and she survives. Other survivors include three daughters, Barbara A. (David) Klumpp of Pinckney, Diana L. (James) Poppenger of Chelsea, and Jacqueline L. (Leon) Walworth of Munith; two sons, Steven D. of Pinckney and David B. of Westland; five grandchildren, Steven, Valeria, and Kristina Lawrence, Jeremy and Matthew Klumpp; one brother, James (Helen) Newman Lawrence; four sisters, Chris Willett, Mary J. Moran, Jo Marie (Harry) Stewart, and Jean Elizabeth Smith; and many nieces and nephews. He was preceded in death by three brothers.

Funeral services were held Monday, Aug. 12, at 11 a.m. at Cole Funeral Chapel, with the Rev. Kenyon Edwards officiating. Burial followed at Forest Lawn Cemetery in Dexter, with graveside honors by the American Legion. The family received friends Saturday 7-9 p.m. and Sunday 10 a.m.-9 p.m. Memorial contributions may be made to the Salvation Army or the charity of your choice.

LARRY E. WALZ

Chelsea
Age 45, died suddenly on Monday, Aug. 12, 1986. He was born on Sept. 8, 1940, the son of John and June (Bailey) Walz. Larry lived in Chelsea all his life. He was a former employee of Federal Screw Works in Chelsea.

On April 1, 1983 he married Charlene Jarvis in Prestonsburg, Ky., and she survives. Other survivors include his mother of Alabama; one son, Steven John Walz of Chelsea; two daughters, Sandra Walz of Jackson and Nicole Marie Walz of Chelsea; three brothers, Richard Walz of Kingsley, Mich., Robert Walz of Alabama, and James Rudd of Alabama; three sisters, Donna Wilson of Gregory, and Vickie Foster and Susan Walz, both of Alabama; one grandson, Brandon Hall; and several nieces and nephews.

Funeral services will be held Friday, Aug. 16 at 1 p.m. at Cole Funeral Chapel, with the Rev. Richard Dake officiating. Burial will follow in Oak Grove Cemetery, Chelsea. The family will receive friends on Friday from 11 a.m. to 1 p.m. Memorial contributions may be made to the education fund for his children.

JOHN KAPP, JR.

Detroit
Age 51, died Monday, Aug. 5, 1986. He is the son of Pauline and John Kapp, Sr. of Pennsylvania; brother of Paul Kapp, Marlene Warner, Karen Amsler, Roxanne Kahle, Edye Obereder and Glendene Kapp; father of Denise (Humberto) Figueras and Adrian Kapp; and grandfather of Joseph, Valerie and Nicholas Figueras.

A funeral service was held Saturday, Aug. 10 at Charles R. Step Funeral Home in Redford Township. Interment followed at Mt. Hope.

MELINDA E. SCHILLER

Freedom Township
Age 89, died Monday Aug. 12, 1986 at Chelsea Community Hospital. She was born on June 19, 1907 in Freedom Township, the daughter of Fred and Maria (Dieterle) Wiedmayer. She was a member of Zion Lutheran Church.

On Feb. 15, 1941 she married Ernest Schiller and he preceded her in death on Feb. 22, 1986. Surviving are her two sons, Gerald (Betty) Schiller of Chelsea, and James Sr. (Vickie) Schiller of Adrian; one sister, Lena (Alvin) Meyer of Grass Lake; and seven grandchildren, James Jr. (Tina) Schiller, Leisa, Christopher, Erin, Laurie, and Michael Schiller. She was preceded in death by one brother, Fredrick Wiedmayer; and three sisters, Ester Bihlmeyer, Selma Schaible, Freida Wiedmayer.

Funeral services will be held today, Thursday Aug. 15 at Zion Lutheran Church in Freedom Township at 1 p.m., with Pastor David Hendricks officiating. Burial will follow at the Zion Lutheran Cemetery. The family received friends at the Staffan Mitchell Funeral Home, Chelsea, on Wednesday from 2-5 and 7-9 p.m., also at the church from noon until the time of service. Expressions of sympathy can be made to Zion Lutheran Church.

MAE E. HADLEY

Chelsea
Age 73, died Wednesday evening Aug. 7, 1986 at Chelsea Community Hospital. She was born Dec. 24, 1922 in Watertown, Wis., the daughter of George and Wille (Dube) Schilling. Mrs. Hadley was a resident of Chelsea for 25 years and was a member of St. Paul United Church of Christ. Mae was an avid reader, loved to travel and work puzzles.

She was married to Ernest H. Hadley in Watertown, Wis., on March 8, 1941 and he preceded her in death on Oct. 28, 1983. Surviving are her children Donald F. (Janie) Hadley of Ann Arbor, Ernest H. Hadley, Jr. of Chelsea, Beverly (Thomas) Taylor of Ypsilanti, and Linda (Thomas) Green of Ann Arbor; 10 grandchildren; 20 great-grandchildren; a sister Pearl Schenk of Waterloo Wis.; and a brother, Donald Schilling of Watertown, Wis. She was preceded in death by an infant brother.

Funeral services were held Monday, Aug. 12, at 11 a.m. at the Staffan-Mitchell Funeral Home, with the Rev. Dr. Lynn Spitz-Nagel officiating. Burial was in Washington Memorial Park, Ann Arbor. The family received friends Saturday and Sunday from 2-5 p.m. and 7-9 p.m. at the funeral home. Expressions of sympathy may be made to American Heart Association.

IDA C. BROWN

Age 97, died Aug. 7, 1986. She was born January 11, 1889 in Millbrook, the daughter of Charles and Anna Brown.

After attending Mecosta County Normal for one year, Ms. Brown began teaching in 1917 at the Pine River School in Mecosta County. She continued teaching while working as a librarian at Michigan State Normal College, where she graduated in 1922 and received her A.B. degree in 1929. In 1937 Ms. Brown received an M.A. degree in History and in 1950 an M.A. degree in Library Science from the University of Michigan. She continued teaching in Adrian from 1922-1928 and Chelsea from 1938-1949 and was librarian of the Michigan Historical Collection at the University of Michigan until her retirement in 1969.

Ms. Brown was an avid bird scholar, feeding them through the winters while spending summers rock hounding on the shores of Lake Superior. She was also an accomplished pen and ink artist. Ms. Brown generously supported many organizations, including the National Wildlife Federation, C.A.R.E., and Save the Children Federation.

Private graveside services were held Wednesday, Aug. 14. Memorial services at Glacier Hills will be held at a later date.

Houses of Worship

Assembly of God

First Assembly of God
14900 Old US-12, Chelsea
475-2815
Rev. James Massey, Pastor

Chelsea Christian Fellowship
337 Wilkinson St.
475-8305

John Dambacher, Pastor

Baptist

Faith Baptist Church
Faith-In-Action Bldg.
Main St., Chelsea
475-7841

Jack Story, Pastor

Sunday: Worship, 11 a.m., 6 p.m.

North Sharon Baptist Church
17999 Washburne Rd., Grass Lk.
428-7222

Bobby D. Toler, Pastor

Sunday: Sunday School, 10 a.m.;
Worship, 11 a.m.; Evening Service,
7 p.m.

Wednesday: Bible Study, 7 p.m.

Catholic

St. Mary's Catholic Church
14200 Old US-12, Chelsea
475-7861

Rev. Fr. Philip Dupuis, Pastor

Saturday: Confessions, 12-1 p.m.; Mass, 6 p.m.

Sunday: Mass, 8 and 10 a.m.

Weekdays: Mass, 9 a.m.

Church of Christ

Church of Christ
13661 Old US-12, East, Chelsea
475-8458

Dr. Joe Lorimer, Evangelist

Church of the Nazarene

Church of the Nazarene
(meeting in Chelsea Retirement
Community Chapel)
805 W. Middle St., Chelsea
475-2826

Jeff Crowder, Pastor

Sunday: Worship, 11 a.m.

Wednesday: Small groups, 7 p.m. in homes.

Episcopal

St. Barnabas
20500 Old US-12, Chelsea
475-8818

Rev. Dr. Jerrold Beaumont

Sunday: Christian Education,
10 a.m.; Services, 10 a.m.

Wednesday: Services, 7:30 p.m.

Free Methodist

Chelsea Free Methodist
7665 Werker Rd.
475-1391

Heart Bradley, Pastor

Patrick Kelsey, Assoc. Pastor

Nathan Perkins, Youth Pastor

Sunday: Morning worship 8:30

& 11 a.m. Sunday school 9:50 a.m.;

Evening Worship 6 p.m.

Wednesday: Midweek, nursery

thru adults 7 p.m.

Lutheran

Faith Evangelical
9575 North Territorial, Dexter
426-4302 or 426-8442

Rev. Mark Porinsky, Pastor

Sunday: Worship 10 a.m.

Wednesday: Worship 7:30 p.m.

Our Savior Lutheran

1515 S. Main St., Chelsea
475-1404

Rev. Dale Grimm, Pastor

Sunday: Worship/Communion

with Rev. Marschke, 10:30 a.m.

Zion Lutheran

3050 S. Fletcher Rd., Chelsea
475-8064

Dave Hendricks, Pastor

Sunday: Worship with Holy

Communion, 9:15 a.m.

Methodist

Salem Grove United Methodist
3320 Notten Rd.
475-2370

Rev. Jim Paige

First United Methodist

128 Park St., Chelsea
475-8119
Rev. Richard Dake
Rev. Rebecca Foote

Sunday: Worship, 10 a.m.

Wednesday: Christian Ed. 6:15

p.m., Worship 7 p.m.

North Lake United

14111 North Territorial Rd.
475-7869
Rev. Wayne Haxley, Pastor

Sunday: 9:30 Sunday School,

10:30 worship, 11:30 fellowship

Tuesday: 7:15 p.m. Bible Study;

8 p.m. Choir

Chelsea Retirement Chapel

805 W. Middle St., Chelsea
475-8633
Rev. J. Gordon Schleicher

Sunday: 9:30 worship service

Mormon

Church of Jesus Christ
of Latter-Day Saints
1330 Freer Rd., 475-1778

Non-Denominational

Chelsea Hospital Ministry
775 S. Main St., Chelsea
475-1311

Covenant

50 N. Freer Rd. at Old US-12
475-2568
Anthony R. Dickerson, Pastor

Sunday: Worship, 9:30 a.m.

Immanuel Bible

145 E. Summit St., Chelsea
475-8938
Ronald W. Clark, Pastor

Sunday: 9:30 Sunday School,

10:45 worship, 6 p.m. evening

small groups

Wednesday: 7 p.m. prayer serv.

Mt. Hope Bible Church

12884 Trist Rd., Grass Lake
(517) 522-8182
Joseph O'Neill, Pastor

Sunday: Sunday School, 10 a.m.;

Morning Worship, 11; Evening

Worship, 6

Wednesday: Prayer Fellowship,

7 p.m.

Quaker

Michigan Friends Center
7748 Clark Lake Road, Chelsea
Isabel Bliss, 475-9976

Sunday: Unprogrammed meet-

ing every second Sunday, 8:30 p.m.

United Church of Christ

Bethel Evangelical
10425 Bethel Church Rd.
428-8000

The Rev. Richard Hardy

St. John's United Church of Christ

270 Bohne Rd., Francisco
Glenn Culler, Pastor

Sunday: Worship service 10:30.

Sunday school, 10:30.

St. John's (Roger's Corners)

12376 Waters Rd., Chelsea
(517) 456-7881
Rev. Nancy M. Doty, Pastor

Sunday: Sunday school and

worship, 9:30 a.m.

St. Paul

14600 Old US-12
475-2545
Rev. Dr. Lynn Spitz-Nagel, Pastor

Sunday: Worship, 9:30 a.m.

First Congregational-Chelsea

121 E. Middle St.
475-1844
Rev. David Cleaver-Bartholomew

Sunday: Informal worship, 8:30

a.m. Regular worship, 10 a.m.

Church Secretaries: We

need information about your

next week's activities by Fri-

day. Thank you.

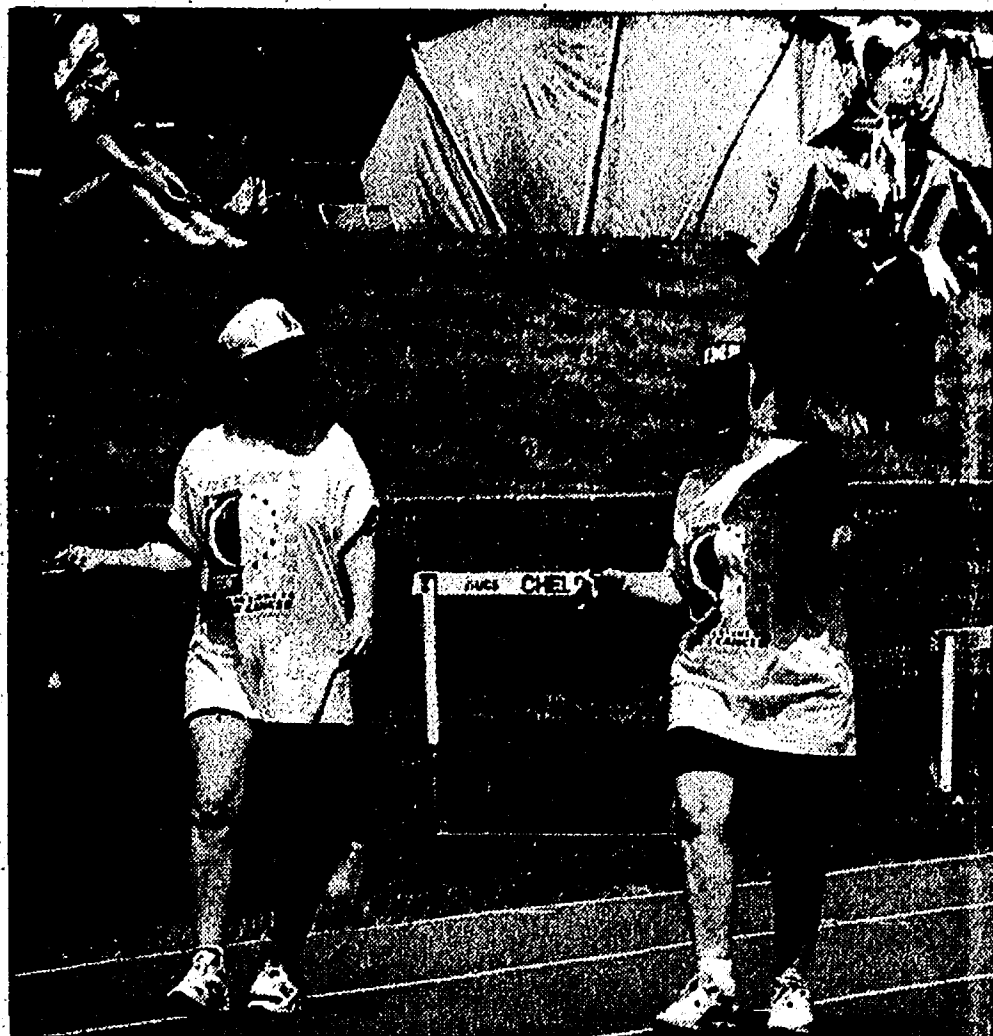

—Running and Walking To Fight Cancer—

Relay for Life was held Saturday and Sunday at the Chelsea High School track as a fundraiser to help the fight against cancer. Organizers achieved their goal of raising \$20,000. The event was a 24-hour run-walk and companies sponsored teams. Above, Diana Walsh of Chelsea's Liberty Title Co., left, works a baton while walking the track. Below, 4-year-old Alex McMurray talks to a group about his fight against lymphoma shortly before taking the track for the "Victory Lap," a lap run and walked by cancer survivors.



Sloan conditions athletes

(Continued from Page 11)

day, Wednesday and Friday. "It's not exclusively open to males on the football team or just athletes, it's open to anybody," Sloan said. "But we typically get kids who are preparing for fall sports."

"We emphasize strength training to make sure we can stay injury-free. As the summer goes on, we do more conditioning like running."

The program ended last week because most fall high school sports teams begin practice this week. Sloan is starting his sixth season as an assistant varsity football coach, primarily working with the defensive backs and receivers.

Although more than half of the participants are high school football players, Sloan said he welcomes anyone from the community to join the program. But he is adamant about a minimum age.

"I don't take any kids younger than 13," Sloan said. "I don't see a need to start kids before eighth grade. Kids around 13 or 14 are ready, but before that is not necessary."

Sloan also has helped improve the weight room's equipment in recent years. HammerStrength leg press and leg curl machines were

added in the last few years, while seated press and bench press equipment were acquired from Eastern Michigan University in the spring.

One of Sloan's greatest joys of the summer strength and conditioning program is watching the development of students from middle-schoolers to college-bound athletes.

"Several of them have gone on to play in college," said Sloan, who will teach a new exercise science class this fall in addition to ninth-grade health, ninth-grade fitness and advanced fitness courses.

"I can recall seeing many students young-looking and young in stature develop and mature into athletes. My situation lets me see them mature physically."

AREA BIRTHS

A son, Dylan Thomas, born June 21 to Windy and Kevin Shuler of Chelsea. Maternal grandparents are Donna and Gary Lewis of Brooklyn, Wis. Paternal grandparents are Betty and Don Shuler of Lake Jackson, Texas. Dylan is joined by four-year-old brother Tyler.

Study needs volunteers

Can breast cancer be prevented? Researchers at Detroit's Barbara Ann Karmanos Cancer Institute are looking for area women to participate in a study that may answer this question.

The Breast Cancer Prevention Trial, established in 1992, is an international effort to determine whether the drug tamoxifen can prevent breast cancer. Tamoxifen has already proven effective in the treatment of breast cancer, to prevent recurrence in women already diagnosed with the disease. It is the most commonly-prescribed cancer medication in the world.

"Research studies such as this one are vital if we are to understand how best to treat —

and to prevent — breast cancer," said Michael Simon, M.D., the Institute's principal investigator for the study.

According to Simon, African American women are especially encouraged to participate. "We need to make sure our results are representative of the entire population."

To be eligible, women must be 35 or older, with a family history of breast cancer or a personal history of benign breast biopsies. Participants will receive either the drug or a placebo (a pill containing no drugs). For more information, call Erica Anderson, (313) 745-9600 or Ann Marie Ferris, (313) 993-0097.

The Church Calendar Is Sponsored by

JIFFY mixes
CHELSEA MILLING COMPANY
CHELSEA, MICHIGAN 48118

Baha'i Faith

"O SON OF SPIRIT! The best beloved of all things in My sight is Justice; turn not away therefrom if thou desirest Me, and neglect it not that I may abide in thee, by its aid thou shalt see with thine own eyes and not through the eyes of others, and shalt know of thine own knowledge and not through the knowledge of thy neighbor. Fender this in thy heart; how it behooveth thee to be. Verily Justice is My gift to thee and the sign of My loving-kindness. Set it then before thine eyes."

Meetings at 7:00 p.m. on 2nd and 4th Thursdays at 705 S. Main St., Chelsea. For more information call: 475-2718

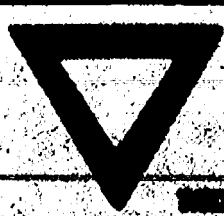

RIGHT OF WAY

MDA won't yield in its quest to defeat MD.

Muscular Dystrophy Association 1-800-572-1717

COME AND MEET US
ST. MARY'S CATHOLIC CHURCH
14200 Old US-12
Chelsea, MI 48118

invites anyone who would like to find out more about the Catholic Church to come and meet us on

Tuesday, August 20
at 7:00 p.m.
St. Mary's Church Rectory Basement

Staff will be available to answer any questions you may have. Reading materials will be available to guests who are interested.

For additional information call
Cathy Guinan
(313) 475-8164

Minister to one another,
as good stewards of the
manifest grace of God
1 Peter 4:10

Dexter



A Tricky Maneuver

Tricked by a grandfatherly gentleman and his pet "mongoose," Nicholas Mikeska of Pinckney tries to get a closer look. But when he pulled the string, a fake mongoose leaped out at him and a crowd of children. The trick was an unofficial attraction during Dexter Daze, held Friday and Saturday in downtown Dexter. Other highlights included musical entertainment, craft sales and raffle drawings.

Farm Bureau facts

There are fewer dairy farms in America but they are growing in size. The number of farms went down by 5 percent last year, to about 112,000, but the average size of a dairy operation rose, with an increase in the number of farms with 100 head or more of dairy cattle. Michigan dairy herds produce about 5.5 billion pounds of milk each year.

JAMES BARRY
ACCOUNTANT & TAX ADVISOR

TAX PLANNING AND RETURN PREPARATION
COMPLETE ACCOUNTING AND TAX SERVICES
INDIVIDUALS, PARTNERSHIPS AND CORPORATIONS
NOTARY PUBLIC

9412 HORSESHOE BEND
DEXTER

TELEPHONE 426-2395
DAY OR EVENING APPOINTMENTS

Rely on the Heating and Cooling Specialists

Call Bryant
to the rescue

BEE LINE

HEATING & COOLING

Sales • 24 Hour Service

Installation

517-596-2729

Please Call for a Free Estimate

ROBERT BRABBS

8780 Moeckel Rd., Grass Lake, MI 49240

Peter M. Young Custom Builder

• New Homes • Remodeling • Basements • Kitchens
• Additions • Siding • Bathrooms • Roofing

475-7866

Gregory, Mich.

State License #079558

Residents graduate from college

Two area residents earned college degrees earlier this summer.

Jennifer Possley, daughter of Nancy and Marc Possley of Dexter, graduated Cum Laude from Kalamazoo College during commencement exercises held June 8. She was among 205 members of the class of 1996.

Elizabeth Caplis of Grass Lake fulfilled requirements for a bachelor's degree from Concordia College, graduating

with a major in health care administration through the college's accelerated degree completion program.

Opening the door to hope

Call our lifeline.
It's toll-free.

THE VOICE OF HOPE
1-800-572-1717



Willing to Buy, Sell & Trade!

Over 400 Used CDs.

Village Resale and Music
5002 S. Clinton, Stockbridge
(517) 851-8248

Income That Starts When Your Regular Income Stops.

Disability income protection from Auto-Owners Insurance provides money to replace loss of income when you are disabled from sickness or accident. You're covered anywhere in the world, 24 hours a day, while on or off the job. Partial disability benefits are provided too. Contact your local Auto-Owners agency for details.



Palmer Insurance

3074 Baker Road • P.O. Box 187
Dexter, MI 48130
Phone: (313) 426-5047 • (800) 875-5047
Fax: (313) 426-5069

Auto-Owners Insurance
Life Home Car Business
The No Problem People

Dad said he wouldn't lose his dignity. So we lost our dad.

If you think a prostate exam is embarrassing, you should see what cancer does to you.

No one's claiming a prostate exam is pleasant. But it is brief. Just a few minutes once a year. And it could save your life.

If you won't do it for yourself, do it for your family.

Real men don't make excuses. They make appointments. Call today for your free packet of information or to make an appointment at our multi-specialty clinic.

(313) 712-5400 or 1-800-231-2211

Prostate Care at St. Joseph Mercy Hospital

Don't let your dad's health slip away. He's the only one who can tell you when it's time to see a doctor. And he's the only one who can tell you when it's time to see a doctor. He's the only one who can tell you when it's time to see a doctor.

MISSION HEALTH
St. Joseph Mercy Hospital, Ann Arbor

Reddeman Farms Restaurant

ALL YOU CAN EAT FISH and/or CHICKEN
DINNER SPECIAL EVERY FRIDAY from 5:00 - 9:00 p.m. along with complete dinner menu.

Our restaurant is open for lunch daily starting at 11:00 a.m. Join us for Sunday breakfast with starting time of 8:00 a.m.

WE CAN CATER YOUR SPECIAL EVENT!

555 S. Dancer, Chelsea 475-4655

CHELSEA BRICK PAVERS, INC.

BRICK PAVERS:
Patios • Sidewalks • Driveways

RETAINING WALLS:
Keystone Decorative Block

(313) 475-3309
FREE ESTIMATES

ATTENTION

all customers of Grimes Auto Repair

Property is being sold and Grimes Auto Repair will be relocating in the near future.

Quality Repair and Maintenance
"Service you can trust"

will continue at our present and future locations.



Grimes Auto Repair

(313) 426-0417

7910 Ann Arbor St., Dexter

BACK-TO-SCHOOL

WE'VE GOT IT!

To All Customers!

Present \$300 in Westwood Mall receipts dated August 15-18 at the Fountain area to receive your adidas bag.

One per person please. Offer good while quantities last.

"FREE" adidas BAG

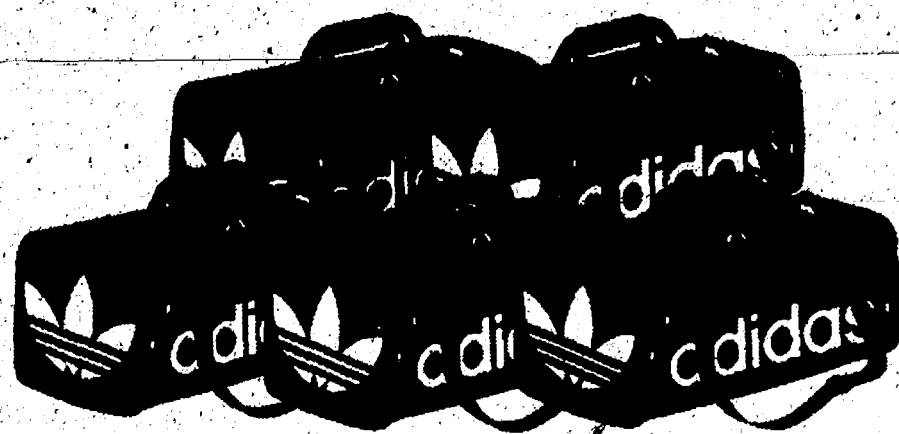

Students Only

Who receive a "Free" bag are entitled to enter to win One of Five \$200 Westwood Mall Shopping Sprees

WESTWOOD MALL

1850 W. Michigan Ave., Jackson

Look for the sign of Quality

The most advanced energy-saving technology in
SOLID VINYL REPLACEMENT WINDOWS.

• Family Owned & Operated
• No Subcontractor Labor
• No Middleman
• Complete Cleanup of Debris
Free Estimate

Affordable Window & Siding Corp.

1-800-230-1616

3913 Jackson Rd.
Ann Arbor



Factory Outlet Prices...Why Pay Retail?

1-800-230-1616

HELSEA FAIR

**August
20-24**



★ **Demolition
Derby** ★

★ **Wagon Wheel
Rodeo Co.**

★ **Tractor Pull**

★ **4 Wheel Drive
Truck Pull**

★ **Ladies Day
Program**

★ **Giant Fair
Parade**

Supplement to:
The Okanogan Standard/The Denton Leader
August 15, 1985

First Chelsea Fair organized in 1872

Next week Chelsea will present its 59th Annual Chelsea Community Fair as it has evolved today.

Management of the fair and its location have experienced many changes over the years, but the original purpose of the founding farmers remains the same: To improve the science of agriculture, horticulture and stock raising along with education in these pursuits.

The first community fair was held in the old Chelsea High School in 1872. It was organized by the Northwestern Farmers Club of Washtenaw County.

By 1880 a race track and grandstand were built west of town at the site where Chelsea Retirement Community is today. The early fairs became rather famous attracting people from miles around. One main feature was the horse racing. "Texas Jim" brought racing horses each year to the fair. It was said he always brought good stock and even sold some of his horses to the local "Sports."

In 1890 the Union Agricultural Society held their "First Annual Fair" Oct. 7, 8 and 9. They advertised: "No pains will be spared

to make it one of the best fairs ever held in Chelsea."

For a few years the fairs closed and the grandstand was sold and moved to a point along the railroad track and used for a dried apple factory, then a bean factory until it burned down.

Many local Chelsea people remember "Sports Day" held in the 1920s as part of the fair celebration downtown.

There were years when the fair couldn't be held (as in World War II) and there was a down time when the fairgrounds and building had to be sold to pay off the mortgage.

The present fairgrounds property is bordered by Old U.S. 12 and Old Manchester Road. There are several substantial buildings for contests, auctions, exhibits, storage, fair operations and public service.

The fair kitchen once operated during the week of the fair in the "Red School House" or Merkel School which was moved from Chrysler Proving grounds to the fair grounds in the 1950s (It was St. Barnabas Episcopal Church for the rest of the year). By the 1970s it had outlived its usefulness and was removed and

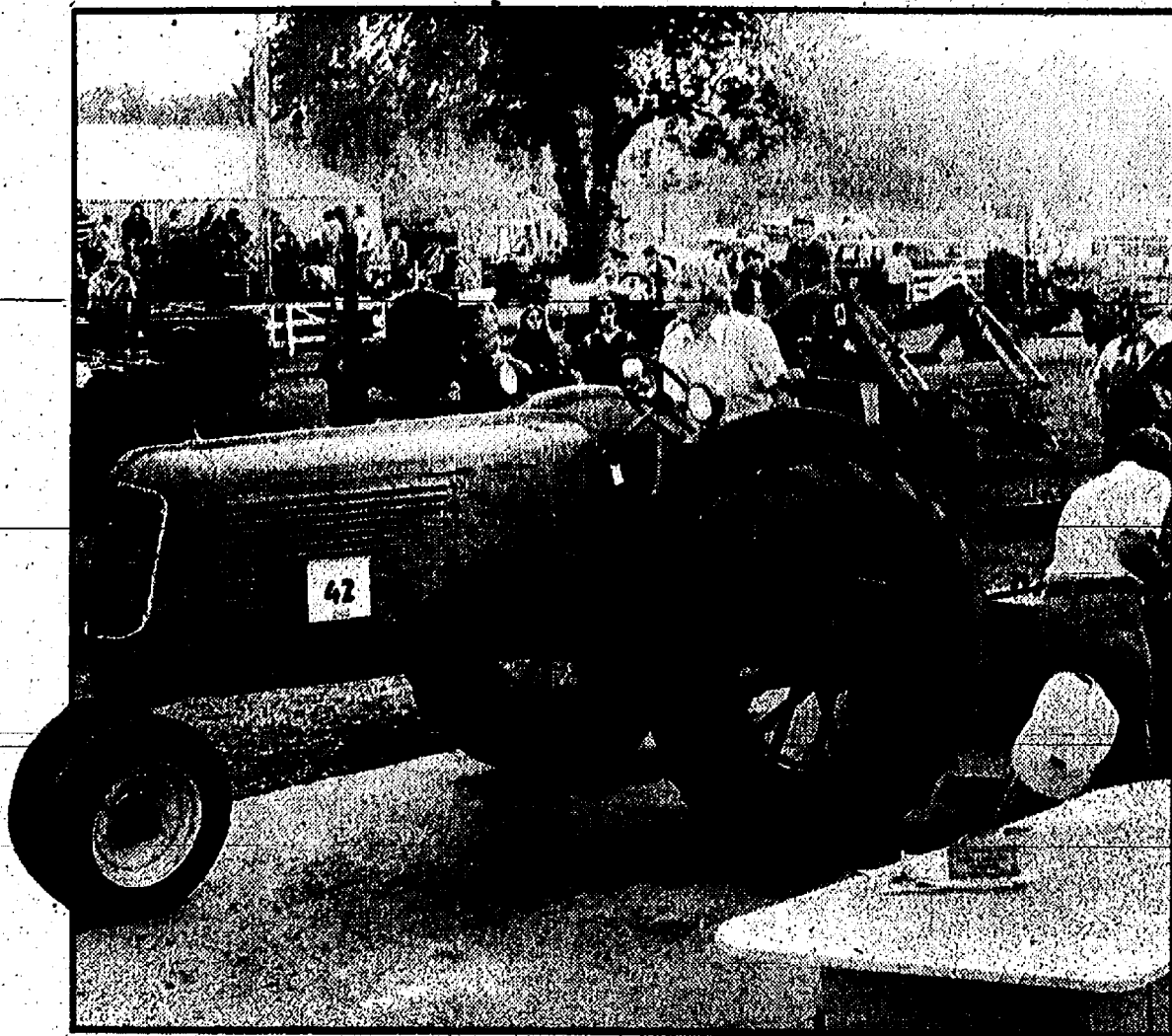

The tractor pull has long been a popular attraction at the Chelsea Community Fair.

replaced by the current Fair Kitchen building. In addition a new pole barn called "Little Red Barn" was built on grounds once occupied by the Red School.

The Fair Queen Contest started in 1950 with the first queen being Wanda Eschelbach. Early queen candidates competed in front of the grandstand, rain or shine, on a platform or wagon. They now compete in the newly closed-in arena which seats 4,000 spectators.

The "Demolition Derby" organized in the 1980s is still attracting record evening crowds.

"Ladies Day" another newer (1980s), entertaining and popular event is still being held on Friday in the main arena.

Today the Chelsea Community Fair fulfills all of the aspirations of its founders and is strongly self-supporting.

Exhibitors of all ages number in the hundreds. Among them are exhibitors of animals, including many youngsters who are 4-H members or livestock club members. Bids for some of

the winning cattle, swine and lambs are among the highest in Washtenaw County.

Interesting exhibitions are presented by merchants, civic and social organizations as well as talented artisans. Liberal premiums are offered.

Amusement rides for children, and scores of carnival attractions, horse shows, livestock auctions, plus the drama of tractor pulls, demolition derbies and mud bogs are some of the popular events held in the past and present.

Chelsea Community Fair has matured in 124 years as a brilliant showcase of the agricultural skills, arts, crafts and friendship of western Washtenaw County. The fair is a meeting place where country families and village families can come together to celebrate.

(Information on fair history came from Chelsea 125th Anniversary - 1834-1959 and Chelsea's First 150 Years by Will Connelly. Story written by Kathy Clark.)

EVERYDAY-

EXPRESS YOURSELF

EVERYWAY-

GRAPHICS ARE OUR SPECIALTY:

**T-SHIRTS, CAPS, JACKETS,
SIGNS & BANNERS**

**"WE CAN HELP YOU SAY IT"
(313) 475-8773**

B & B Enterprises

**COME SEE US AT
THE CHELSEA FAIR**



The LK3054 is loaded with standard features, power steering, live pto, shuttle shift, wet disc brakes, two speed pto and the list goes on. Check out the high quality and low price at your local dealer.

K&W Equipment, Inc.

10940 M-52 North Manchester • 313-428-7666

**Ed Bock Feeds
& Stuff**

Western Wear & Boots
Belts • Buckles • Leather Goods
Feed • Salt • Fertilizer • Seed
Farm Supplies



10340 Dexter/Pinckney Rd.
Pinckney, MI 48169

(313) 878-3092

Betty & Ed Bock • Scott McCall

Chelsea Community Fair runs Tuesday-Saturday

The 59th Annual Chelsea Community Fair gets going in earnest with a full slate of activities Tuesday, Aug. 20, starting with the traditional Children's Parade and Kid's Day activities. Whether your interest is in rabbit judging, draft horses, Powder Puff Demolition Derby or other events, there's probably something for you Tuesday.

And the remainder of the fair, which runs through Saturday, Aug. 24, promises much, much more.

This year's fair will maintain many of the long-time favorite events and activities with a few new ones added.

The main arena will feature a rodeo presented by Wagon Wheel on Thursday, Aug. 22.

The expanded multi-purpose arena, now able to seat an additional 300 audience members, will feature the Saline Fiddlers, followed by the country and western line-dancing of the Diamondback Dance Team, on Saturday night Aug. 24.

Traditional big events like the selection of the Fair Queen, the Chelsea Fair Parade, tractor pulls, livestock judging and others will be featured once again.

Chelsea Fair Board President Ken McCalla said he hopes for a total crowd of 50,000 for the five-day fair, assuming comfortable weather.

Midway rides are again being provided by Pugh Shows. Kids and adults can buy individual tickets or one ride-all-day ticket.

Some of the highlights of the biggest community fair in Michigan include Tuesday's Children's

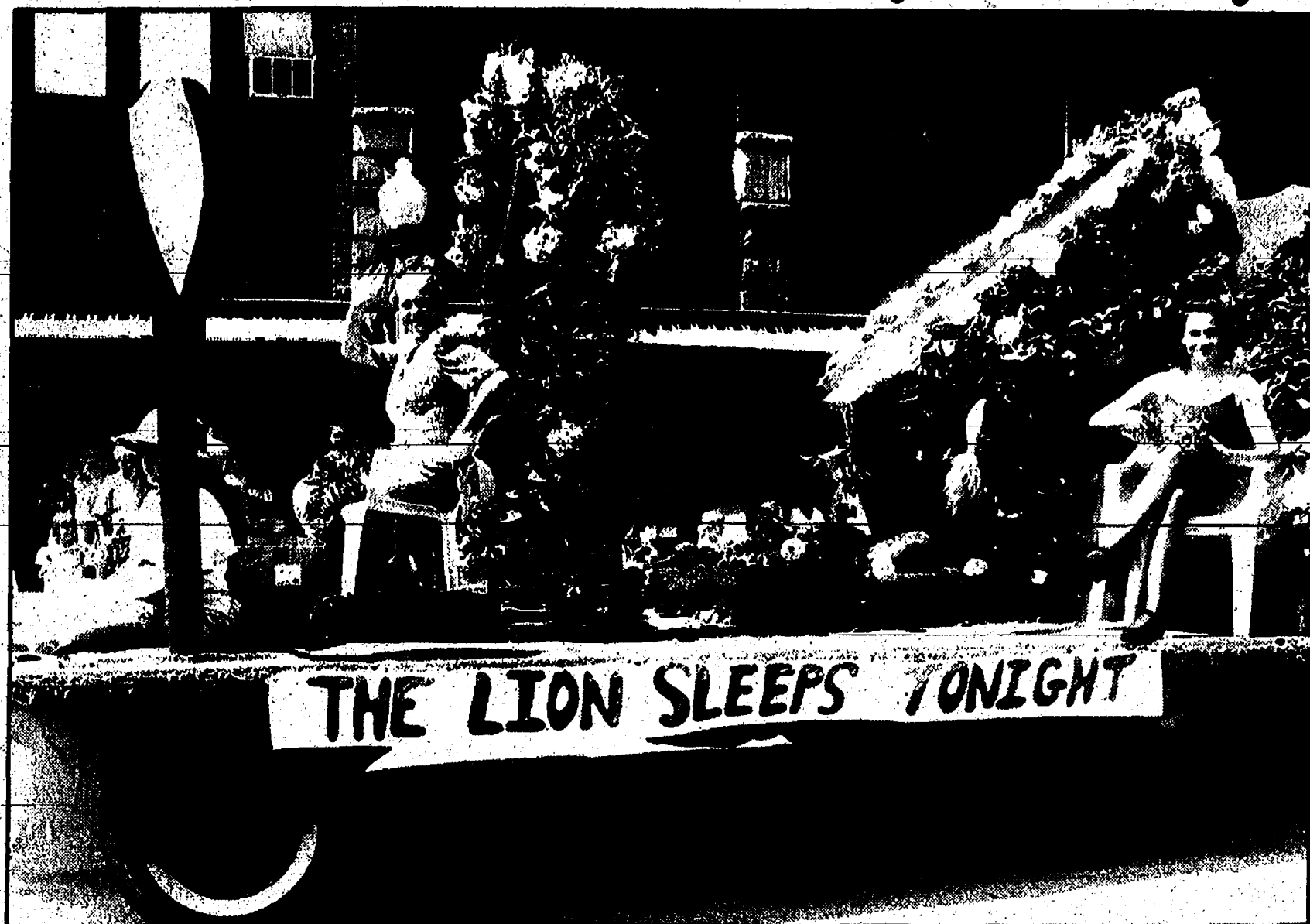

The Chelsea Fair Parade is perhaps the most popular single attraction of the Chelsea Community Fair. Children have the chance to collect plenty of candy thrown from vehicles.

Day activities, including the Children's Parade; the Cavalcade of Thrills Demolition Derby on Tuesday and Wednesday; the Livestock Auction and rodeo on Thursday; Ladies Day and the Chelsea Fair Queen Program on Friday; and the ever-growing Chelsea Fair Parade on Saturday.

Daily admission to the fair is \$4 for anyone 13 and older, while younger children get in free. Senior citizens get in free on Thursday, women get a reduced rate of \$3 on Friday. Season passes are \$12, while high school students with a high school ID get in for \$8.

Volunteers are the backbone

of the fair. They run the events, and staff the parking lots. But more than anything else, they work all year long to get the fairgrounds ready for Chelsea's largest event of the year.

A complete daily schedule of events is listed below.

Chelsea Community Fair schedule of events

Sunday, Aug. 18

4-6 p.m. Exhibits entered in agricultural, floriculture, canning, machine sewing, needlework and gift wrapping

Monday, Aug. 19

8 a.m.-2 p.m. Exhibits entered in Department C, floriculture (all); Department E, food preparation (all); Department F, canning; Department G, machine sewing; Department H, needlework; Department I, gift wrapping

8 a.m.-6 p.m. Exhibits entered in Department A, agricultural exhibits; Department B, antiques; Department D, hobbies

4-9 p.m. All rabbits to be entered and caged

4-10 p.m. Exhibits entered in truck farmer/market gardener/roadside stand class

8-8 p.m. All horses stabled in the House Barn must be entered

7 p.m. Pre-judging of Fair Queen contestants at Chelsea High School auditorium

Tuesday, Aug. 20

8 a.m.-Noon. All livestock to be entered and green exhibit barn closed for judging

10 a.m. Judging of rabbits

11 a.m. Judging of poultry

Noon. Draft horse and mule show in Horse Arena

5:30 p.m. Children's Parade, Tricycle Pull & Kid's Day events in Main Area following

7 p.m. Judging of sheep in Multi-Purpose Arena

7:30 p.m. Cavalcade of Thrills Demolition Derby, three heats and feature

Wednesday, Aug. 21

9 a.m. Judging of goats in Multi-Purpose Arena

9 a.m. Horse Show, Halter and Showmanship in Horse Arena

1 p.m. Horse Show, English Performance in Horse Arena

1 p.m. Judging of beef in Multi-Purpose Arena

7 p.m. Judging of swine in Multi-Purpose Arena

7:30 p.m. Cavalcade of Thrills Demolition Derby, three heats and feature plus Powder Puff

Thursday, Aug. 22

9 a.m. Horse Show, Western Performance in Horse Arena

9 a.m. Antique Tractor Pulling Contest in Main Arena

10 a.m. Judging of dairy cattle in Multi-Purpose Arena

3:30 p.m. Kiddies Peddle-Power Tractor Pull in Multi-Purpose Arena

6:30 p.m. Rodeo in Main Arena, presented by Wagon Wheel

7 p.m. Livestock Auction

Friday, Aug. 23

8 a.m.-Noon. Ladies Day in Multi-Purpose Arena

9 a.m. Horse Show, Gymkana in Horse Arena; Tractor Pulling Contest, Lightweight Classes in Main Arena

7 p.m. Selection of 1996 Fair Queen and Court at Multi-Purpose Arena; Resumption of Tractor Pulling Contest, Farm Stock-Speed Pull Weight Transfer Sled Classes in Main Arena

9 p.m. Livestock Showmanship Sweepstakes at Multi-Purpose Arena

Saturday, Aug. 24

8 a.m. Open Horse Show in Horse Arena

9 a.m. Compact Tractor Pull in Main Arena

1 p.m. Chelsea Fair Parade

2 p.m. Horseshoe pitching in Multi-Purpose Arena

6:30 p.m. Saline Fiddlers in Multi-Purpose Arena

7 p.m. Four-wheel and Two-wheel Drive Pulling Contest in Main Arena

8 p.m. Diamondback Country Western Dancers in Multi-Purpose Arena

10 p.m. Livestock Raffle Drawing in Main Arena

Chelsea Fair Queen will be selected Aug. 23

Eight girls from Chelsea and Dexter are seeking the title of 1996 Chelsea Community Fair Queen.

Talent judging takes place on Monday, Aug. 19 at Chelsea High School. The girls will spend much of the week at various fair activities. Friday night at 7 the Fair Queen Program will be held in the covered arena.

The girls are judged on a combination of talent, poise, and a personal interview with the judges. They can win scholarships as well as other prizes. All candidates ride in the fair parade on Saturday, Aug. 24.

Below are profiles of the candidates.

AMANDA WARREN

Amanda, 16, is the daughter of Don and Reese Warren of the Village of Gregory. Amanda is sponsored by Tech Unlimited and her court consists of her 12-year-old sister, Alyssa, and Kate Fahrner.

Amanda, who will be a junior at Chelsea High School this fall, has participated in numerous fair activities in the past. She is in her third year of volunteering at the sno-cone booth and second year volunteering at the elephant ear booth. In 1994, Amanda assisted with the Ladies Day celebration and the Livestock Auction. She placed first in the 1993 cake decorating

contest and won the third-prize award for drawing as a middle school student.

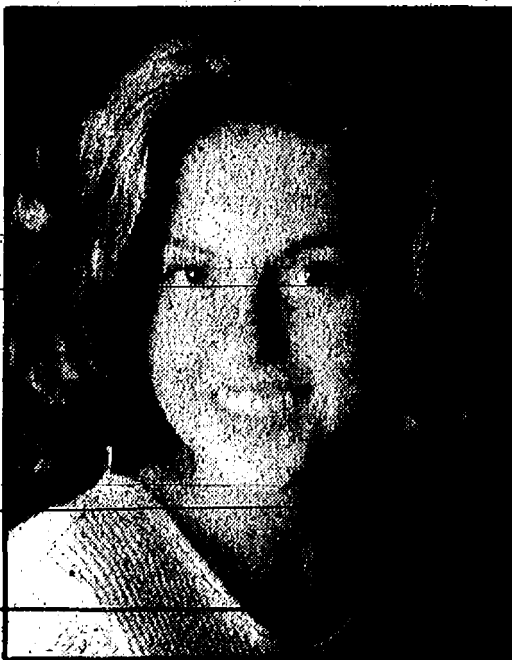

Amanda Warren

Amanda, a member of Chelsea United Methodist Church, is a member of the Chelsea High School Concert Choir. She was the 1995 freshmen class president and will be the class treasurer this school year. She is the vice president of SADD and a former student council president. Amanda also is a member of student government and peer resistance council.

The VFW Voice of Democracy Award and the Chelsea Methodist Church Campership Awards are just a few of honors Amanda has won. She also won outstanding achievement in orchestra violin and had the highest serve percentage for the Chelsea volleyball team in 1993. Amanda's hobbies include singing, dancing, volleyball, in-line skating, power walking and swimming.

MICHELLE ELDRED

Michelle, 17, is being sponsored by Frank Grohs Chevrolet-Geo, Inc. She's the daughter of Steve and Lou Ann Eldred, 267 N. Steinbach Rd., Dexter, and brother of Dan, 15.

Michelle has attended the fair regularly and has had entries in baked goods, among others.

She's been a feature twirler for two years for the Dexter High School Marching Band, as

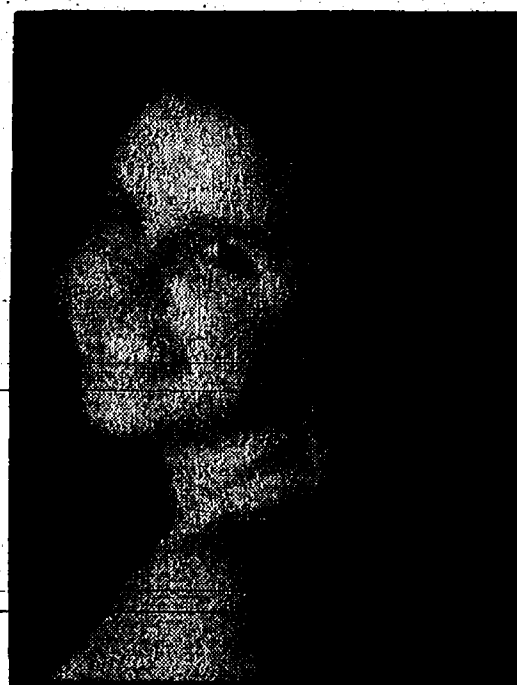

Michelle Eldred

well as a varsity cheerleader, a member of the National Honor Society, Student Council, and a musician in the concert and symphonic bands. She's been active in her church, St. Paul United Church of Christ, where she has taught Sunday school and worked in the nursery. Michelle has won numerous baton twirling, cheerleading, and girl scout awards.

Members of Michelle's court art Tarah Sharp, Nikki Gayer, and Patrizia Iannone.

ANDREA LASZYCA

Andrea, 16, is being sponsored by the Chelsea High School Junior Class. She's the daughter of Mark and Betty Laszyca, 1460 Kimlee Ct. She has a sister, Krysta, 13.



Andrea Laszyca

Andrea has had fair entries in baking and cross-stitch.

At school she's involved in cheerleading, soccer, yearbook, and the French Club. She won a Detroit Free Press Award of Excellence for her essay on taking care of the planet.

Andrea attends the Detroit First Church of the Nazarene but plans to attend the Chelsea Church of the Nazarene. She has done yard work for senior citizens, worked in child care at her church, and painted for a park and recreation center. She lists sports and reading as her hobbies.

ELIZABETH MENGE

Elizabeth, 14, is being sponsored by the Chelsea High School Freshman Class. She's the daughter of Becky and the late Norval Menge, 8760 Roe Rd. She has a brother Nathan, 16.

Elizabeth has participated in the parade and has helped younger kids for a couple of years with their fair entries. She worked at Timber Town and for the past three years she has taught Tae Kwon Do at Super Saturday in Chelsea. She has taken part in various church activities with her church youth group.

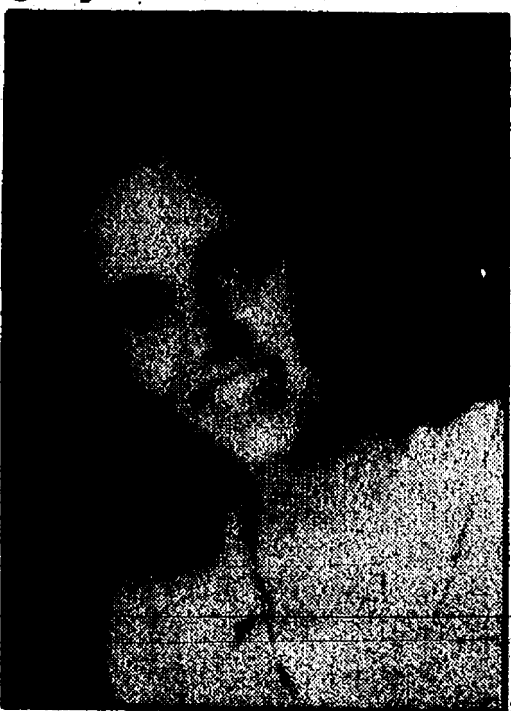

Elizabeth Menge

At school she has played basketball, volleyball and run track, and has been a cheerleader. She is president of her class this year.

Elizabeth is also a certified baby-sitter. In 1994 she was chosen Student of the Year in Tae Kwon Do and was selected as "everybody's friend" in mock elections.

She enjoys reading, swimming, and writing poems.

Members of her court include Mora Arnold and Lindsey Brink.

AUBRI SHEREMET

Aubri, 17, is being sponsored by the Chelsea High School Senior Class. She is the daughter of

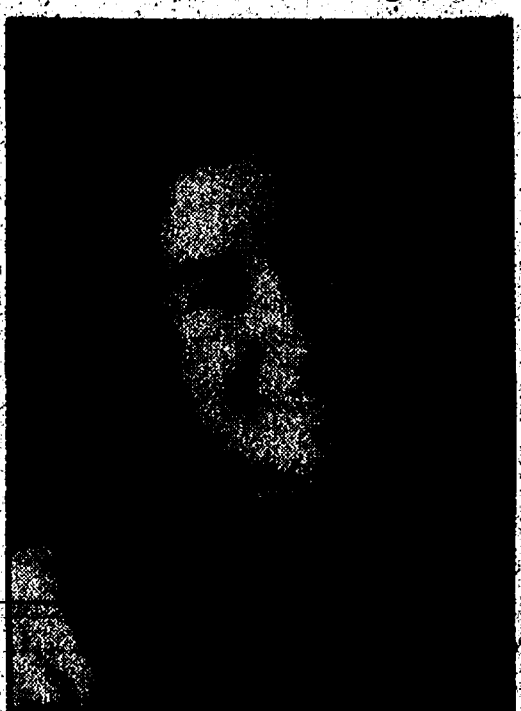

Aubri Sheremet

Nick and Sandy Sheremet, 17850 Ben's Dr., Chelsea. She has a sister, Kirra, 11.

EASY RIDER.

There's nothing easy about mowing five-acre-filled acres. Unless you're on a Woods Mow'n Machine mower. Its zero turning radius lets you glide around tight obstacles. And the rugged, commercial-duty deck makes tough cutting jobs a breeze. Truth is, if you mow with anything else, you're being taken for a ride.

Features include: user-friendly controls, four deck widths, mulching and grass catching options, gas or diesel engines, in 14 to 25 hp, and an array of quick-attach implement options.

To find out more, see your local Woods Mow'n Machine dealer today.

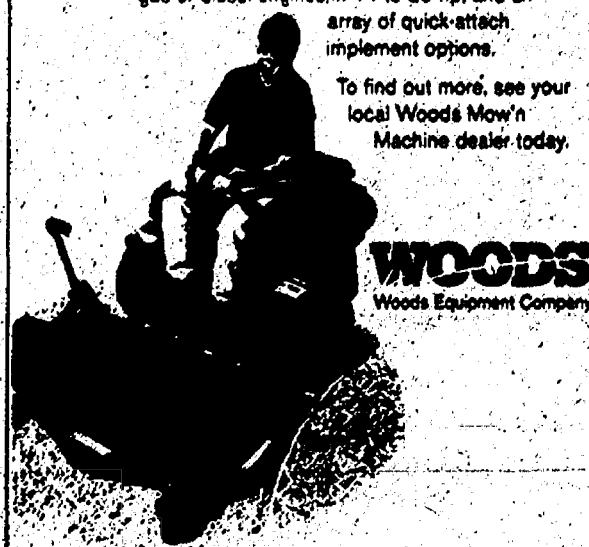

WOODS
Woods Equipment Company

WOODS MOW'N MACHINE



MORTON BUILDINGS, INC.

Since 1903

- Horse Barns
- Riding Arenas
- Garages
- Warehouses
- Offices
- Shops
- Equipment Storage
- Aircraft Hangars



For information call Morton, Inc.
800/447-7436
Whole customers call 800/428-0000

OFFICE NEAREST YOU:

5310 E. US 223
ADRIAN, MI 49221
(517) 263-0541

Eight fair queen candidates are an accomplished group

Aubri has attended the fair regularly and last year worked in the parking lot for the Chelsea Athletic Boosters.

Aubri worked at Timber Town and has volunteered at the St. Mary's Catholic Church Fish Fry. Her school activities have included working for the school newspaper, membership in SADD and the National Honor Society, and playing varsity tennis, serving as a co-captain.

Aubri has won numerous tennis competitions, finishing second in the regional tournament last year. She's an honor student and has won the Top Dawg Award and earned a Brass Pass.

Her hobbies include tennis, in-line skating, and reading.

Members of her court are Angie Crandell, Christy Dean, and Laura Hurst.

SALLY WALTERS

Sally, 15, is being sponsored by the Chelsea High School Sophomore Class. She's the daughter of Jim and Colleen Walters, 505 Arthur St. She's the sister of Molly, 11, and twins Luke and Leon, 10.



Sally Walters

Sally has served as assistant to the superintendent in the hobbies barn. She's entered items in various categories, and has worked in the elephant-ear booth, and the snow-cone booth

for the Chelsea Music Boosters. She once danced at Ladies Day.

Sally is a singer. She sang with the choir at the Festival of Lights and at the Chelsea Retirement Community. She's a member of the high school concert choir, the Madrigal Singers, and the Washington Street Show Choir. She had a part in "The Music Man."

Sally has danced at the Dance Arts Academy for more than 10 years. She's taking voice lessons at the Chelsea Center for the Development of the Arts, and is taking piano lessons. She enjoys swimming, country music, and collecting porcelain dolls.

Members of her court include Sarah Ricks, Amy Bergman, and Lisa Ballas.

RIANNE JONES

Rianne, 17, is being sponsored by the Chelsea High School Key Club. She is the daughter of Phil and Sherry Jones, 315 Wilkinson St. She has a sister, Richelle, 20.



Rianne Jones

Rianne has participated in the Chelsea Fair Parade for the past 12 years. She's entered many exhibits, including gift wrapping and baked goods. She was Junior Homemaker runner-up in 1990.

Rianne has been a member of the Southeastern Honors Band and has represented Chelsea on two European tours. She is a member of the United Methodist

Church Youth Group and has been a Carillon Handbell Choir member for four years.

Among her school activities, Rianne has been a class officer and member of the student council for three years, she has chaired dances, worked on the Student and Staff Recognition Committee, been a Flag Corps member for four years and captain for two, played in the wind ensemble, and worked with the school newspaper, yearbook, and Key Club.

Rianne has won numerous baton and flag awards, as well as French and science awards.

She collects porcelain dolls, and likes to camp, in-line skate, and travel.

Members of her court include Meghan Bragg, Sarah Metzler, and Hilarie Szczygiel.

SHANNON LONGE

Shannon, 18, is being sponsored by Republic Bank. She is the daughter of Lynda and Chris Collins, 20311 Island Lake Rd., and David Longe, 20340 Island Lake Rd. Her siblings include Kelly Hone, Michelle Mykala, Kim Easton, Danielle Longe, Erin Longe, Nicole Collins, and Matthew Collins.

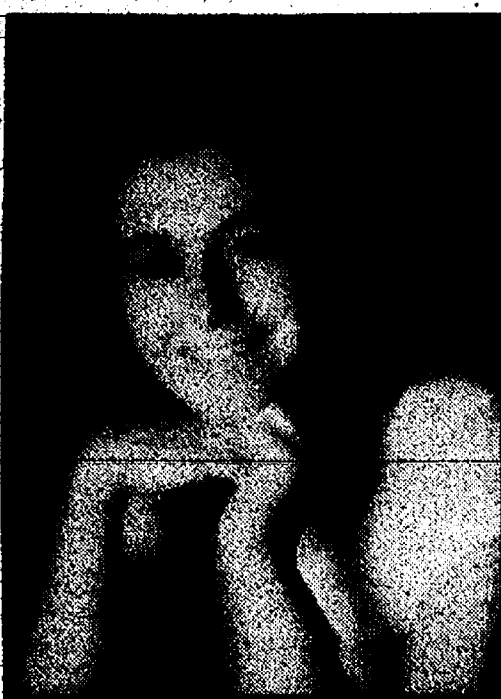

Shannon Longe

Shannon has worked on fair queen floats and has entered baked goods, antiques, flower arrangements, and other items. She has helped in the parking

lot and the sno-cone booth and has marched in fair parades for several years.

At St. Mary's Catholic Church she has attended the Diocese in Youth Leadership Camp, worked at Christmas in April, and worked at Lenten dinners. She's a founder of the church's spaghetti dinner.

At school she plays softball and volleyball, and is a member of the Chelsea Color Guard and the band. She's involved in Student Council, Outdoor Club, orchestra, marching band, and found time to play a year of golf.

Shannon's an honor student. She's won various athletic awards, as well as a Top Dawg Award and Brass Passes. She likes to play tennis, softball, volleyball and go in-line skating. She also baby-sits.

Community fair officers, directors

Officers

President Kenneth McCalla
Vice President Tom Edman
Manager/Executive Vice President Jamie Bollinger
Assistant Manager/Executive Vice President Ron Stoffer
Secretary Janet Buku
Treasurer Terri Jones
Assistant Treasurer Cindy Gaken

Directors

Archie Bradbury
Richard Bollinger
Robert Fischer
Mike Grambau
Lloyd Grau
Harold Gross
Earl Heller
Loren Heller
Jerry Heydlauff
Ron Kiel
Jeffrey Layher
Reuben Lesser, Jr.
Randy Luick
Joseph Merkel, III
Ken Schiller
William Stoffer
Harold Trinkle
Buddy Wahl
Gary Wonders
Walter Zeeb

Rocking Horse

BOARDING
TRAINING
Quality Expert Since 1985
All Rides and Ages Welcome.
ON THE TRAILS
517-228-8277
Mary and Jerry Stevens
1200 Tristad.
Watson, MI 48440

Knights of Columbus

BINGO

5:30 pm. - 10:30 pm.

DAILY



BINGO TENT-
located on east side of
Fairgrounds

RIEMCO DEVELOPMENT

New Home Construction

- Custom Built Homes
- Modular & Panelized Homes

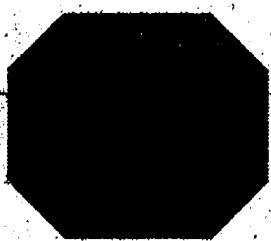

Free Appliances - Range, Refrigerator
& Dishwasher included with any home
we build in the next six months.

See us for details at our Booth
at the Chelsea Fair.

BUILDINGS CHELSEA'S FUTURE

Demolition Derby offers plenty of excitement

Ladies and gentlemen: "Start your engines."

Less than a week remains before the annual no-holds-barred Cavalcade of Thrills Demolition Derby returns to the Chelsea Fair.

The first collision should start around 7:30 p.m. next Tuesday at the Chelsea Fairgrounds. A second derby is scheduled for the same time Wednesday.

"It's total destruction," said derby assistant organizer Jeff Layher, "until the last car stops moving under its own power."

Drivers must be at least 18 years old, and must have a valid driver's license in possession for inspection when signing in day of exhibition.

Ladies have the first green light with the Powder Puff heat slated for 7:30 p.m. Tuesday. Three heats of more than 20 cars will follow. The last three moving cars from the four heats—including the Powder Puff—will square off in the feature.

"The station wagons seem to be the hottest ticket," said Layher, owner of Paris Peddler in Chelsea. "It's big and heavy. The bigger, the better."

Small cars with no more than a 104-inch wheel base are eligible to compete in the compact car demolition derby to start Wednesday's events.

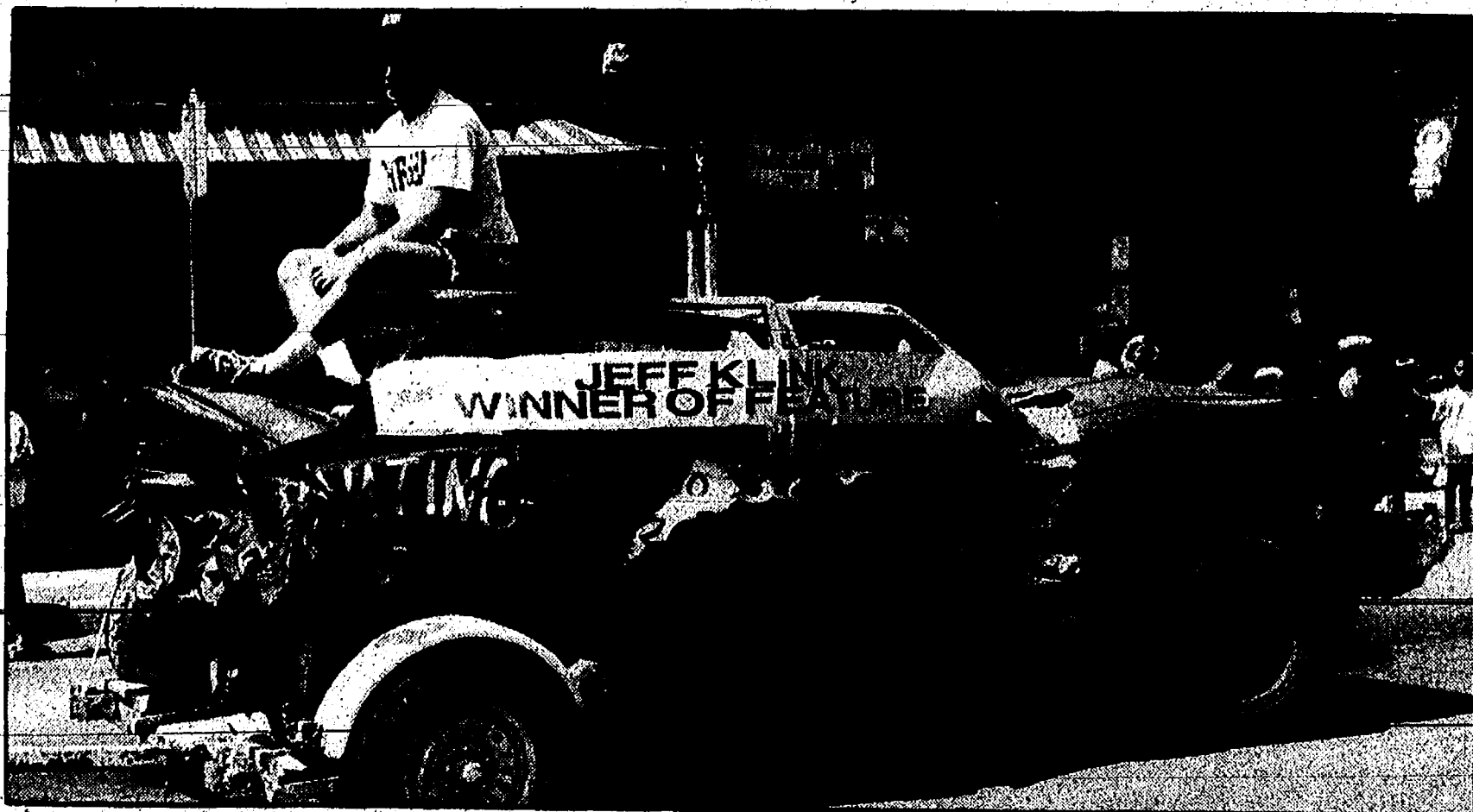

The Cavalcade of Thrills Demolition Derby is the single event of the Chelsea Community Fair that lasts two nights. It's one of the most popular attractions.

Three regular heats will follow the compact cars to set up the night's feature. All cars except the first night's winner can be entered in the derby both days.

"Every year we have more people," Layher said. "Even last year we added more bleachers and still had people standing.

"The biggest thing the drivers get out of it is the competition. They get out there and smash each other. It gets the adrenaline going. We see a lot of the same faces each year, and a few newcomers."

Drivers from Belleville, Jackson and Ann Arbor are expected to compete in the derby, as well

as many local participants from the greater Chelsea-Dexter area.

"Some guys start fixing their cars up two months after its over," Layher added.

The Chelsea Fair has free parking, and the \$4 daily fee includes admission to grandstand events like the derby.

'Sentimental Journey' is popular Ladies Day theme

Gonna take a "Sentimental Journey" into the big band era of the 1930s/1940s. Want to come along?

The invitation is open to all area women. The 1996 Chelsea Community Fair Ladies Day committee has been working for several months to put together a program for all women to enjoy.

The Ladies Day program will take place on Friday, Aug. 23 at the covered, newly-enclosed arena at the fairgrounds. Registration will begin at 8 a.m.

"It's hard to please everyone, especially when you have 500 to 600 women in one place. What

we hope for, is that everyone has a relaxed and fun couple of hours," says Marlene Larder, superintendent.

The program will be centered around its theme—the Big Band Era. Ginger and Walt Bergey, owners of G & S Sounds, will once again provide the sound system. Ginger will also exhibit her beautiful voice with a couple of songs. The fair queen candidates will take a break from Friday night's preparations to join in the show.

The highlight of the program will be the performance of The Couriers, a nine-piece group of-

fering music in the big-band style.

The Couriers are a nine member band of professionals led by Al Townsend, a former trombonist for the Gene Krupa band during the 1940s. They consist of three woodwinds, two brass, three rhythm and a solo vocalist, Lynn Raglin, Townsend's daughter.

The band has played at Bowling Green University, Travis Pointe Country Club, Lansing Country Club, Barton Hills Country Club, Michigan Union, Michigan League, Ann Arbor Womens City Club and Chelsea's

own Seniors Prom.

As Townsend says, "Good music never gets old and good times never cease to offer some good music, so let the good times roll!"

There will also be plenty of door prizes and cash (donated by area merchants and businesses) which will be given away throughout the program. This year's grand prize is a trip for two to Chicago with "a small added surprise."

Ladies must be 18 years of age or older to be eligible for prizes.



R.D. Kleinschmidt

We Build Our Reputation Around Your Home



ROOFING • SIDING • GUTTERS
• Shingles & Flat Roofs
• Siding & Trim
• Seamless Aluminum Gutters
• Replacement Windows

19860 Sharon Valley Road • Manchester
Sharon Kleinschmidt and Richard Kennedy, Owners

313/428-8836

1-800-219-2100

"Serving You Since 1972"

Stanley Home Products

Fair Special on All Products

Up To 50% Off

Free Daily Drawings!

Bring this Ad to the Booth and Receive

An Extra 10% Discount on Products
For additional information call

313-475-3204



TUPPERWARE

Sandra L. Milazzo,
Executive Manager

Visit our booth
at the Chelsea Fair

Call (313)475-7666

Fortune Enterprises
517-783-2758

- New Products
- Call for Latest Catalog
- Replacements
- Sales Specials
- Fund Raisers
- Bingo's
- Party Alternatives
- Earn Free Gifts
- Income Opportunities

Special offer with Order
(Limit one coupon per customer)

CHELSEA COMMUNITY FAIR

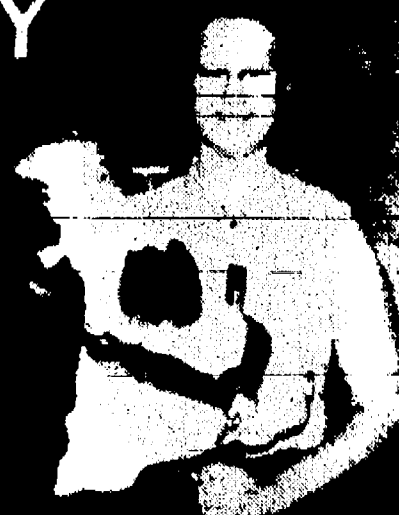

The annual Livestock Auction is held on Thursday night at the Chelsea Community Fair. Steers, lambs, and hogs are sold to the highest bidders.

Former Chelsea Fair livestock champions, buyers

Lambs

1995 Josh Hofing, Gina's Cafe, \$18 per pound

1994 Josh Hofing, Gina's Cafe, \$20

1993 Jason Bradbury, Boul-
lion Sales, \$17

1992 John Heller, Gina's Cafe, \$15

1991 Jason Bradbury, Chelsea
Industries and Lane Animal
Hospital, \$11 and \$15.50

1990 Celeste Bycraft, Gina's
Cafe, \$7.50

1989 Judy Bareis, Dr. Lane,
Grover Colby and McCalla
Feeds, \$12.25

1988 Aaron VanNatter, Staf-
fan-Mitchell Funeral Home, \$7.25

1987 Daniel Koengeter, Wol-
verine Bar, \$5.75

1986 Martin Heller, Polly's
Market, \$7.50

Hogs

1995 Kay Bulmon, Gina's Cafe,
\$3 per pound

1994 Amy McCalla, Gina's
Cafe, \$4.50

1993 Jennifer McCalla, Cava-
naugh Lakeview Farms, Div. of
Thorn Apple Valley, \$4.75

1992 Kyle McCalla, Cava-
naugh Lakeview Farms, \$4

1991 Amy McCalla, Lane
Animal Hospital, \$4

1990 Jeff McCalla, Hertler
Brothers, \$4

1989 Lindsay Powers, Davison
Sales & Maint., Charles Trinkle
and Sons, & Robert Schneider,
\$5.25

1988 Kevin Kern, Jule Eder
and Sons, \$3

1987 Tina Rain, Klink Exca-
vating, \$3.60

1986 Kevin Kern, Staffan-
Mitchell Funeral Home, \$2.75

Steers

1995 Melissa Bycraft, Lane
Animal Hospital, \$5.25 per
pound

1994 Cindy Grau, Chelsea Big
Boy, \$3.75

1993 Laura Koengeter, Wol-
verine Food & Spirits, \$2.40

1992 Melissa Bycraft, The
Common Grill, \$2.50

1991 Sarah Edman, Chelsea
Big Boy, \$3.25

1990 Sarah Heller, Charles
Trinkle & Sons, Boulion Sales
and Lakeview Farms, \$1.80

1989 Wendy Bristle, Wolver-
ine Bar, \$1.75

1988 Julie Nixon, Chelsea
Hospital, \$1.50

1987 Aaron VanNatter, Lloyd
Bridges Traveland, \$2

1986 Martin Heller, Polly's
Market, \$2.25

Serving
Windsor
County & Beyond

G. E. WACKER, INC.

Serving Customers Since 1982
Family Owned and Operated

AMOCO OIL PRODUCTS PROPANE DELIVERY

- Fuel Oil • Gasoline • Premier Diesel Fuel
- Full Line of Lubricants
- Budget Plan • Automatic Delivery • Transport
- Loads • Volume Discounts

9030 Chelsea-Manchester Rd., Manchester, MI;
Corner of M-52 & Pleasant Lake Roads
(313) 428-8366, Long Distance, Call Toll Free 1-800-535-5949

**Wacker's
General Store**
All New, Inside
& Out

Self-Serve
Gas/Diesel,
Convenience Store,
LP Gas Bottle
Filling Station,
Beer, Wine,
Package Liquor,
Lottery,
Sak

The
Ornamental
Shops

Lawn Ornaments,
Candle Making
Supplies,
Custom Candles,
Spring Bedding
Plants

Two decades of fair queens

1995 Tracy Dufek
1994 Melody Smith
1993 Amie Hatch
1992 Betsy Scroosh
1991 Rebecca Dehring
1990 Christine Dunlap
1989 Holly Koscielniak
1988 Jennifer McAfee
1987 Laurie Honbaum
1986 Susan Schmunk
1985 Susan Overdorf
1984 Mary Grifka
1983 Tanya Mattoff
1982 Carine Brown
1981 Beth Heller
1980 Nancy Heller
1979 Melanie Schneider
1978 Julie Botsford
1977 Sarah Barnhill
1976 Beth Flanigan
1975 Brenda Shadoan

Past winners of Chelsea homemaker

1995 Erna Schultz
1994 Erna Schultz
1993 Sharon Haeussler
1992 Joan Ernst
1991 Erna Schultz
1990 Wilma Pickelsimer
1989 Sue Eisenbeiser
1988 Erna Schultz
1987 Rose Trenhardtmer
1986 Greta Pickelsimer

Palmer Insurance

Come Join Us!

We would like to inform
you that Palmer
Insurance will be having
a booth set up at the
Chelsea Community Fair
Grounds. Equipment
will be provided for us
to give you a compara-
tive quote to your insur-
ance. Please stop by
with your current policy
so one of our agents can
give you a free quote on
your home, auto, busi-
ness, or life insurance.

We look

Forward To Seeing You!

*"Serving your insurance
needs since 1962"*



The Saline Fiddlers will make their first appearance at the Chelsea Community Fair on Saturday, Aug. 24. They are an outstanding young group of musicians.



PET SUPPLIES
POOL
LAWN &
GARDEN

ATLAS STORES

We Feed 'em All

ATLAS OF MANCHESTER

18875 W. Austin Road
Manchester, MI
313-428-7077

See You At The Fair



See How Beautiful
Comfort Can Be



UltraFit's unique inside-round design makes it so comfortable, you may not even notice that you're wearing it. But others will. Try one on and see how beautiful comfort can be.

**La Jolla
SHOPPE**

105 S. Main St.
Chelsea, MI
(313) 475-0717

Hours: Mon.-Thurs. 10-5 • Fri. 10-3
Sat. 10-3 • Sun. by appointment

Hometown One, Inc.



Your Hometown Specialist
Come see our booth at the fair!
Personalized Service
for all of
Your Real Estate Needs
Just give us a call...
Expanding to meet
your needs with 2 locations

**Main
Office**
33 Cambridge Ct
Chelsea, MI
48118
313-475-7236

Kelly Cooper
517-522-3828
Terry Chase
475-3048
Dave Rank
475-1437
Tony Wisniewski
475-7236

Nelly Cobb • 313-475-7236 • Owner/Broker

**Stockbridge
Office**
650 W. Main St.
Stockbridge, MI
48285
517-851-7513

Peggy Curtis
517-585-3142
Bob Cregar
313-498-2313
Glenna Runarian
517-851-7729



Ann Arbor Board of Realtors
Multiple Listing
Service